4,971 SF WESTPORT OFFICE / WAREHOUSE FOR LEASE

1970-1984 CONGRESSIONAL DRIVE | SAINT LOUIS, MISSOURI 63146



4,971 SF OFFICE / WAREHOUSE AVAILABLE

- 1976 Congressional Drive
- Approximately 45% Existing High Quality Office Finish
- Includes Open Office, Private Offices, Conference Room, Break Room and Two Restrooms
- Dock Loading
- 16’ Ceiling Height
- Located at the Intersection of Congressional Drive and Borman Drive, Just East of Craig Road
- Easy Access to Page Ave, Dorsett Road, and I-270
- **LEASE RATE: CALL BROKER FOR DETAILS**

For additional information, please contact:

TONY GIARRATANO
tony@hutkin.com
314.708.4922 o.
314.276.2352 m.

BO KEEFER
bkeefer@hutkin.com
314.708.1258 o.
314.973.1242 m.

HUTKIN
DEVELOPMENT COMPANY

10829 OLIVE BOULEVARD, SUITE 200
ST. LOUIS, MISSOURI 63141
314.872.9140 PHONE
314.872.9001 FAX
WWW.HUTKIN.COM

The information contained herein was obtained from a source we consider to be reliable. While we have no reason to doubt its accuracy, we do not guarantee it. All information is subject to change without notice.

4,971 SF WESTPORT OFFICE / WAREHOUSE FOR LEASE

1970-1984 CONGRESSIONAL DRIVE | SAINT LOUIS, MISSOURI 63146

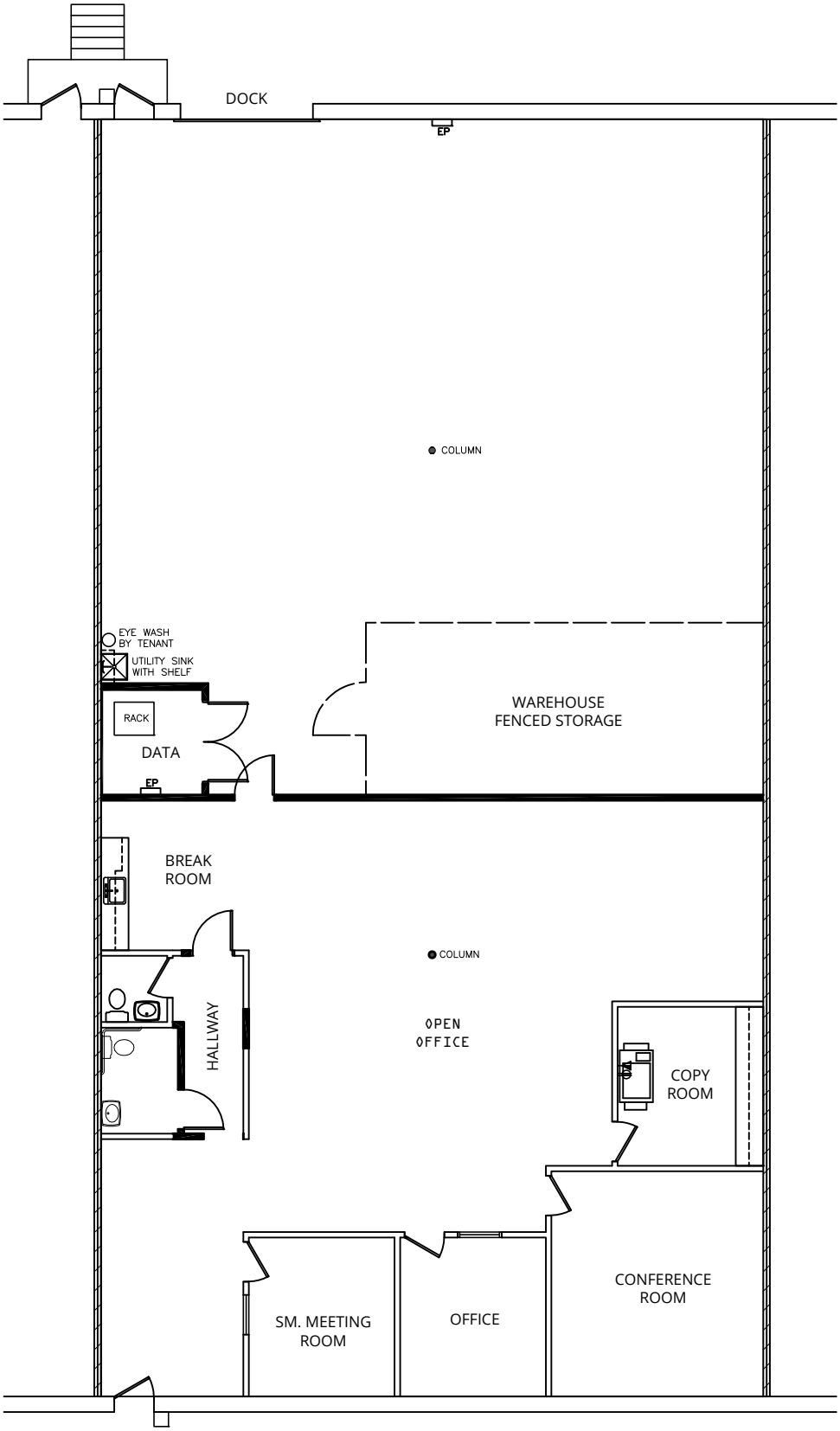

1976 CONGRESSIONAL DR
4,971 SF

The information contained herein was obtained from a source we consider to be reliable. While we have no reason to doubt its accuracy, we do not guarantee it. All information is subject to change without notice.

4,971 SF WESTPORT OFFICE / WAREHOUSE FOR LEASE

1970-1984 CONGRESSIONAL DRIVE | SAINT LOUIS, MISSOURI 63146



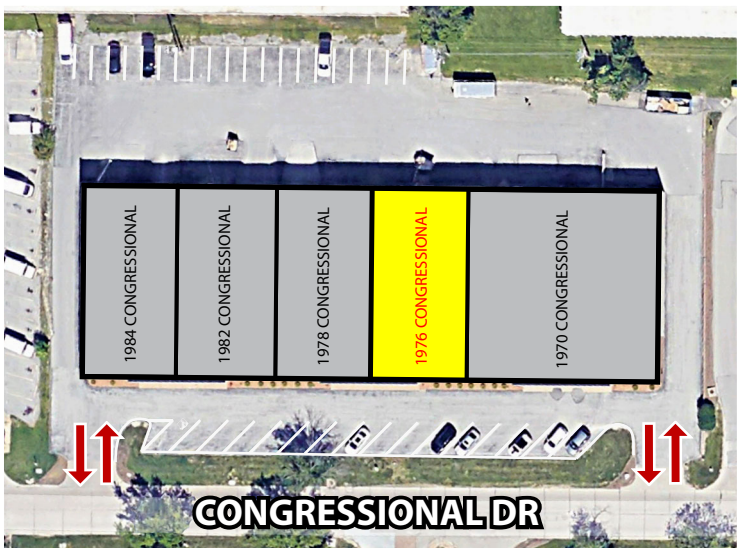



The information contained herein was obtained from a source we consider to be reliable. While we have no reason to doubt its accuracy, we do not guarantee it. All information is subject to change without notice.