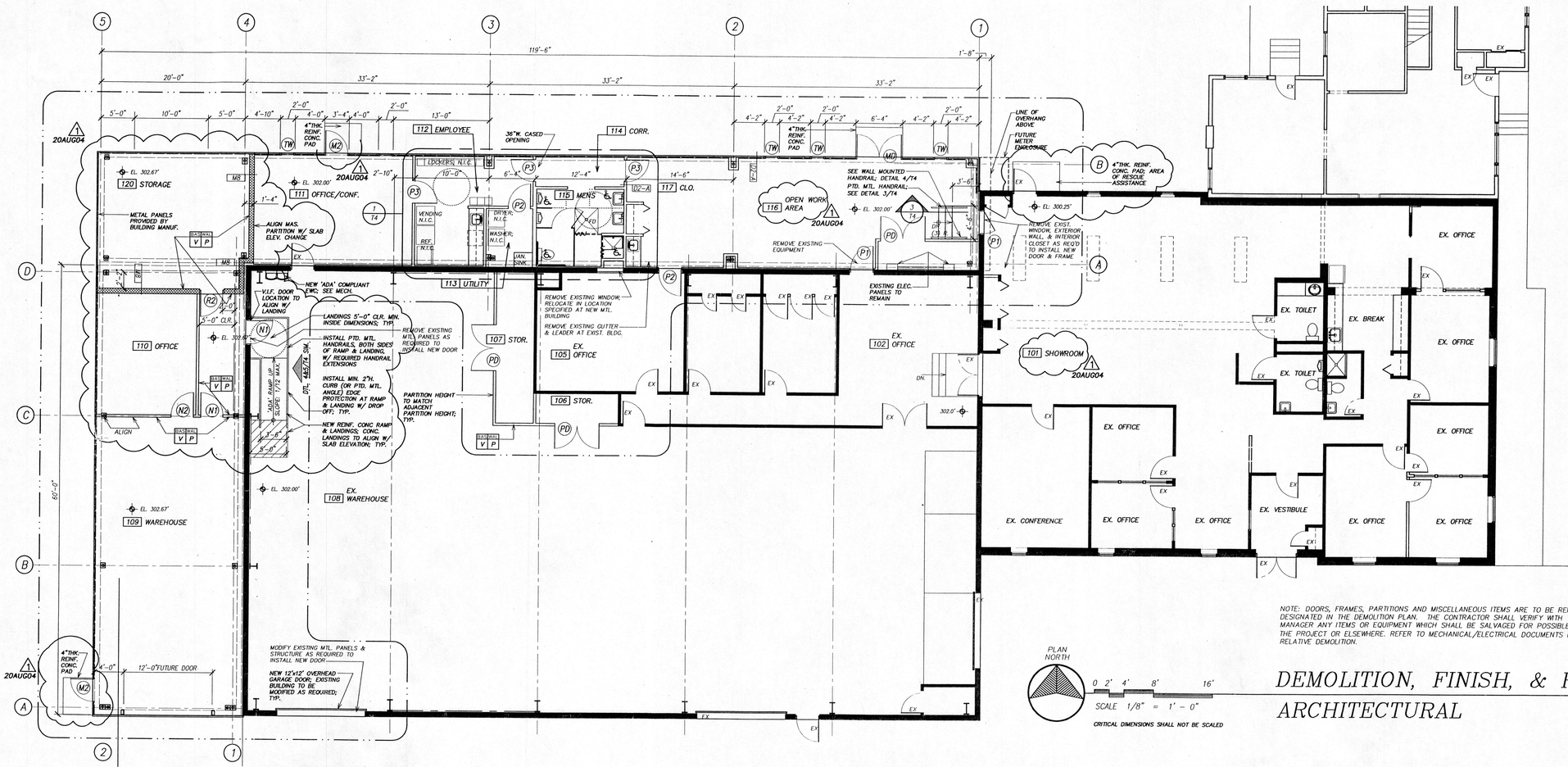


NOTE: DOORS, FRAMES, PARTITIONS AND MISCELLANEOUS ITEMS ARE TO BE REMOVED AS DESIGNATED IN THE DEMOLITION PLAN. THE CONTRACTOR SHALL VERIFY WITH THE PROJECT MANAGER ANY ITEMS OR EQUIPMENT WHICH SHALL BE SALVAGED FOR POSSIBLE REUSE IN THE PROJECT OR ELSEWHERE. REFER TO MECHANICAL/ELECTRICAL DOCUMENTS FOR RELATIVE DEMOLITION.

PLAN NORTH

0 2' 4' 8' 16'

SCALE 1/8" = 1'-0"

CRITICAL DIMENSIONS SHALL NOT BE SCALED

DEMOLITION, FINISH, & FLOOR PLAN
ARCHITECTURAL

DOOR & WINDOW SCHEDULE

LEGEND HARDWARE [?] DOOR [?] (21)

DOOR LEGEND:

- M SINGLE HM INSULATED DOOR & FRAME
- MD DOUBLE HM INSULATED DOOR & FRAME
- N SINGLE HM DOOR & FRAME
- R (3) HOUR RATED HM DOOR & FRAME
- P SINGLE SOLID CORE WOOD DOOR; HM FRAME
- PD DOUBLE SOLID CORE WOOD DOOR, HM FRAME

HARDWARE LEGEND:

- 1 ADA COMPLIANT LATCHSET; PASSAGE FUNCTION (126)
- 2 ADA COMPLIANT LOCKSET; ENTRY FUNCTION (182)
- 3 ADA COMPLIANT PUSH/PULL; CLOSER

(RW) EXISTING METAL WINDOW RELOCATED

ITEM:
EXISTING 44"W. OPERABLE SLIDING WINDOW & FRAME

(TW) NON-OPERABLE TRIMLIGHT WINDOW

ITEM:
20"W.x60"H. TRIMLIGHT WINDOW & FRAME; STANDARD FINISH COLOR TO BE SELECTED BY PM

(3) HOUR RATED HM DOOR & FRAME

(R) ITEM:
3'6"x8'4"x1 3/4" FLUSH HOLLOW METAL DOOR, (3) HOUR RATED; PAINTED

HARDWARE:
SPECIFIED LATCHSET; CLOSER, BUTT HINGES; DOOR STOP

DOOR FRAME:
RATED HOLLOW METAL; SEE SPECS.

MANUFACTURER:
GENERIC; SEE SPECIFICATIONS

(EX) EXISTING DOOR TO REMAIN,

DOOR FRAME: EXISTING TO REMAIN
HARDWARE: EXISTING TO REMAIN

PROJECT STANDARD DOOR & FRAME

(P) 36"x84"x1 3/4" FLUSH, SOLID CORE WOOD, BIRCH VENEER, PAINT GRADE DOOR, CLEAR FINISH

HARDWARE:
SPECIFIED LATCHSET; CLOSER; BUTT HINGES; DOOR STOP

(PD) PAIR 36"x84"x1 3/4" FLUSH, SOLID CORE WOOD, BIRCH VENEER, PAINT GRADE DOOR, CLEAR FINISH

HARDWARE:
ACTIVE LEAF: ADA COMPLIANT LOCKSET, ENTRY FUNCTION (182); BUTT HINGES; DOOR STOP
INACTIVE LEAF: FLUSHBOLTS; BUTT HINGES, DOOR STOP

DOOR FRAME:
PTD. HOLLOW METAL; SEE SPECIFICATIONS

MANUFACTURER:
GENERIC; SEE SPECIFICATIONS

EXTERIOR HOLLOW METAL DOOR & FRAME

(N) 36"x84"x1 3/4" FLUSH HOLLOW METAL DOOR; PAINTED

HARDWARE:
SPECIFIED LATCHSET; BUTT HINGES; DOOR STOP

DOOR FRAME:
PTD. HOLLOW METAL; SEE SPECIFICATIONS

MANUFACTURER:
GENERIC; SEE SPECIFICATIONS

EXTERIOR HOLLOW METAL DOOR & FRAME

(M) 36"x84"x1 3/4" FLUSH, INSULATED HOLLOW METAL DOOR; PAINTED

HARDWARE:
SPECIFIED LATCHSET; BUTT HINGES; DOOR STOP; THRESHOLD, WEATHERSTRIPING

(MD) PAIR 36"x84"x1 3/4" FLUSH, INSULATED HOLLOW METAL DOORS; PAINTED

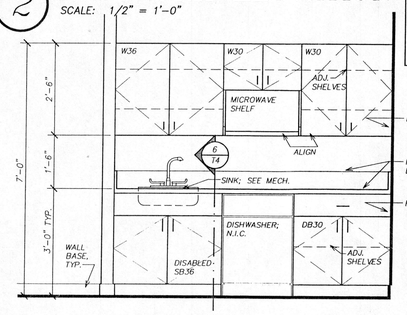
HARDWARE:
ACTIVE LEAF: ADA COMPLIANT LOCKSET, ENTRY FUNCTION (182); BUTT HINGES; DOOR STOP; THRESHOLD, WEATHERSTRIPING
INACTIVE LEAF: FLUSHBOLTS; BUTT HINGES, DOOR STOP; THRESHOLD; WEATHERSTRIPING

DOOR FRAME:
PTD. HOLLOW METAL; SEE SPECIFICATIONS

MANUFACTURER:
GENERIC; SEE SPECIFICATIONS

2 CASEWORK ELEVATION

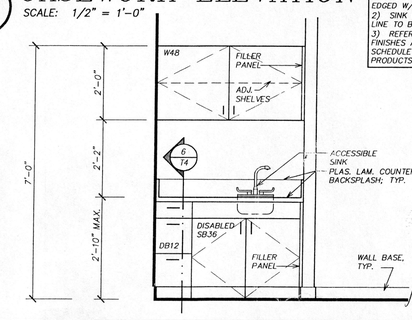
SCALE: 1/2" = 1'-0"



NOTES:
1) ALL EXPOSED SURFACES TO BE FACED & EDGED W/ PLAS. LAMINATE; TYP.
2) SINK DRAIN & HOT WATER LINE TO BE INSULATED; TYP.
3) REFER TO THE STANDARD FINISHES AND EQUIPMENT SCHEDULE FOR MANUFACTURERS, PRODUCTS, & FINISHES

1 CASEWORK ELEVATION

SCALE: 1/2" = 1'-0"



NOTES:
1) ALL EXPOSED SURFACES OF CABINETS TO BE FACED & EDGED W/ FINISH MATERIAL; TYP.
2) SINK DRAIN & HOT WATER LINE TO BE INSULATED; TYP.
3) REFER TO THE STANDARD FINISHES AND EQUIPMENT SCHEDULE FOR MANUFACTURERS, PRODUCTS, & FINISHES

REVISED 8/16/04

REV. NO. | DATE | DESCRIPTION
20 AUG 04

MEP ENGINEER/CONTRACTOR:
J. L. DAVIS, INC.
1901 N. FOUNTAIN GREEN ROAD
BEL AIR, MD 21015
410-893-2822

STRUCTURAL:
SKARDA & ASSOCIATES
2439 N. CHARLES STREET
BALTIMORE, MD 21218
410-366-3384

ARIUM ARCHITECTS
SUITE 435
5537 TWIN KNOLLS RD.
COLUMBIA, MD 21045
WASH (301) 621-4600
BALT (410) 730-2300
FAX (410) 730-2796

APPL. INITIALS

PROJECT:
ECONOMIC ROOFING COMPANY
ADDITION & ALTERATIONS
4445 WASHINGTON BLVD.
JESSUP, MARYLAND 21076

TITLE: FLOOR & FINISH PLAN
PROJECT REF.: MONAA14
LATEST REV.: 20 AUG 04
ISSUE DATE: 17MAR04
BY: HAS
COPYRIGHT © 2004 ARIUM INC.

DWG NO. T3