

Burbank Airport Business Park / Unmatched Access to Major Studios / High Image Building / Easy Access to 5, 134, & 170 Freeways / Ground Level Loading

RENOVATIONS UNDERWAY

LIMITED TIME $25K BROKER BONUS FOR LEASES SIGNED BY 12/31/2026

17,010 SF AVAILABLE FOR LEASE

7100 Fair Ave | North Hollywood, CA

STRATEGICALLY LOCATED INDUSTRIAL BUILDING WITH PRIVATE, GATED YARD

Rexford Industrial

Colliers

Building Features



Property Highlights

- Lease Rate: $1.59 NNN; Op.Ex: $0.47
- 14,881 SF Warehouse
- 2,129 SF Office
- Clear Height: 15’
- 2 Ground Level Doors
- 4 Restrooms
- 24 Parking Spaces / 1.41:1 Ratio
- Power: 600A, 120/208V, 3Ph, 4W
- Professionally Managed & Landscaped
- Large, Private, Secured Fenced Yard
- Easy Access to 5, 134 & 170 Freeways

Floor Plan

7100 FAIR AVE

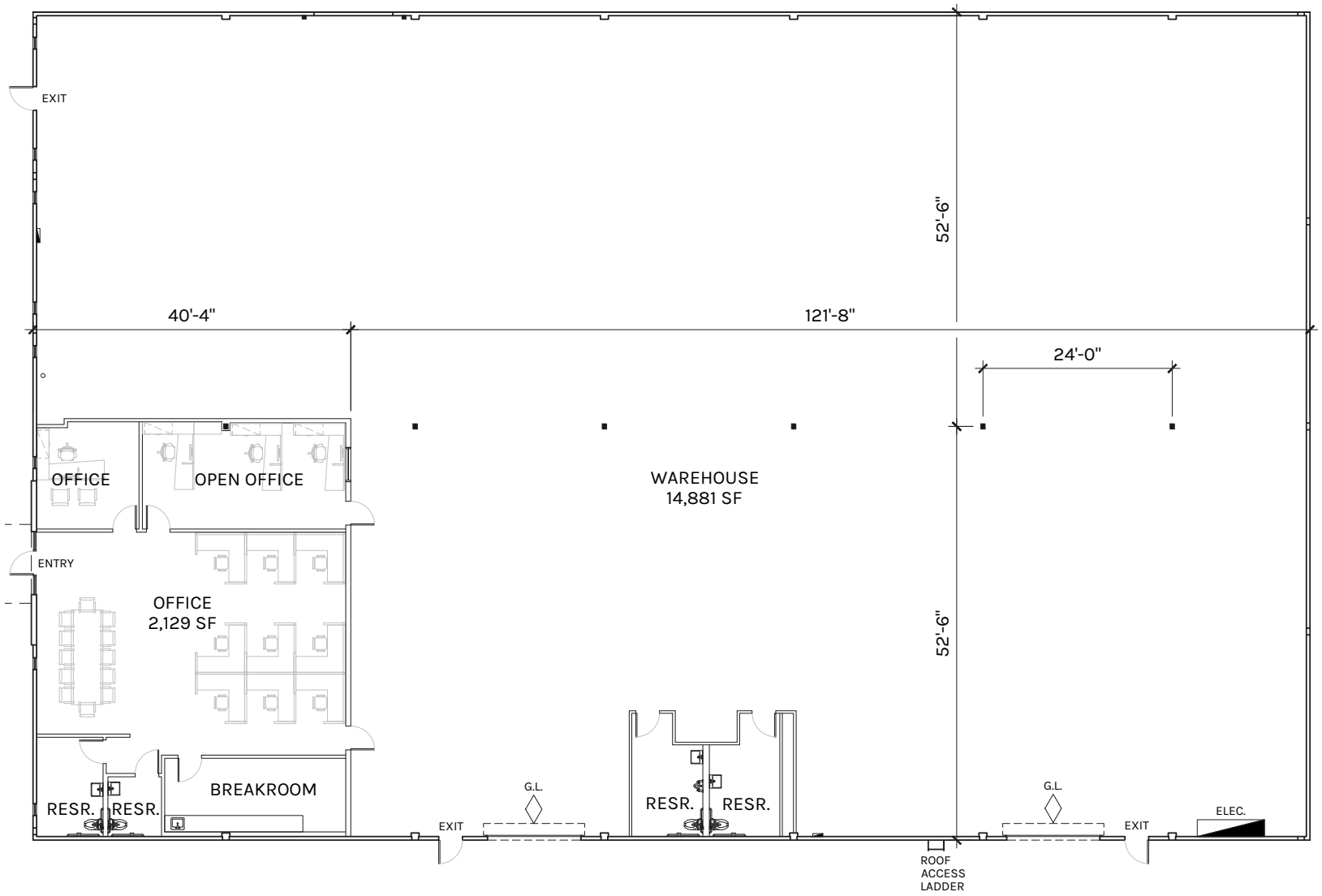

WAREHOUSE	OFFICE	TOTAL
14,881 SF	2,129 SF	17,010 SF

PLAN LAYOUT SUBJECT TO FIELD CONDITIONS AND MAY DIFFER FROM PLAN AS SHOWN. ALL INFORMATION PRESENTED ON THIS DRAWING IS PRESUMED TO BE ACCURATE, HOWEVER TENANT SHOULD VERIFY PERTINENT INFORMATION PRIOR TO COMMITTING TO A LEASE. ANY FURNITURE OR APPLIANCES SHOWN ON PLAN ARE FOR CONCEPT ONLY AND WILL BE TENANT PROVIDED.

Site Plan

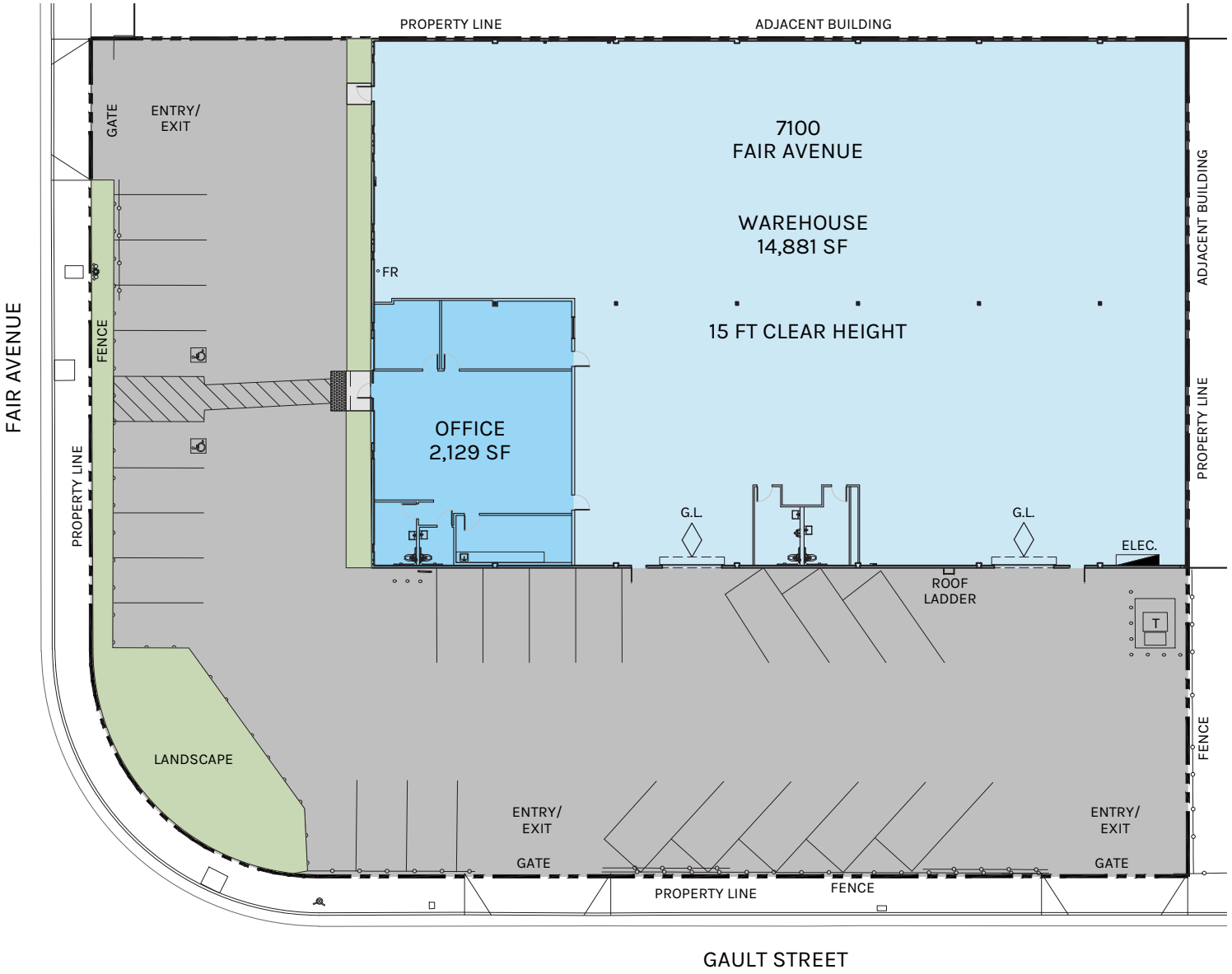

PLAN LAYOUT SUBJECT TO FIELD CONDITIONS AND MAY DIFFER FROM PLAN AS SHOWN. ALL INFORMATION PRESENTED ON THIS DRAWING IS PRESUMED TO BE ACCURATE, HOWEVER TENANT SHOULD VERIFY PERTINENT INFORMATION PRIOR TO COMMITTING TO A LEASE. ANY FURNITURE OR APPLIANCES SHOWN ON PLAN ARE FOR CONCEPT ONLY AND WILL BE TENANT PROVIDED.

Exterior Photos









Warehouse Photos



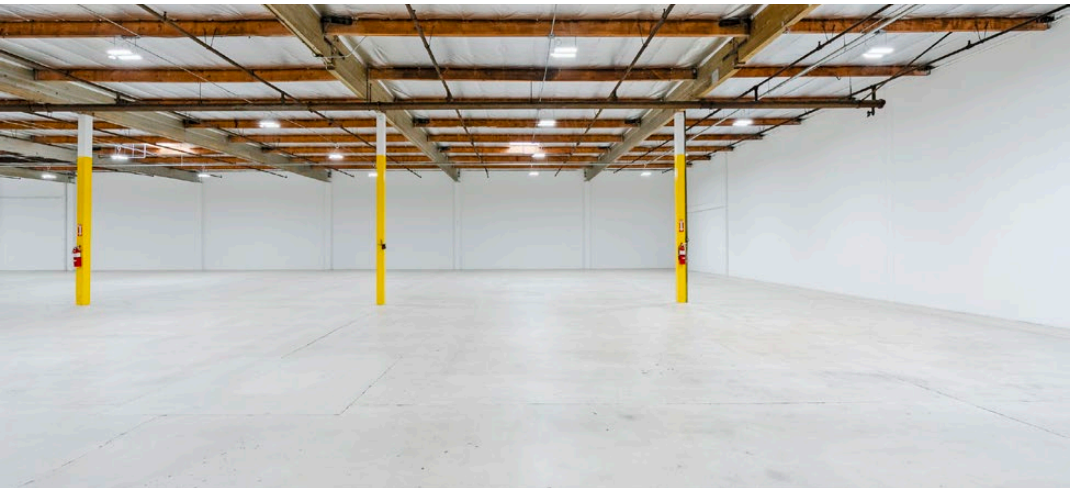



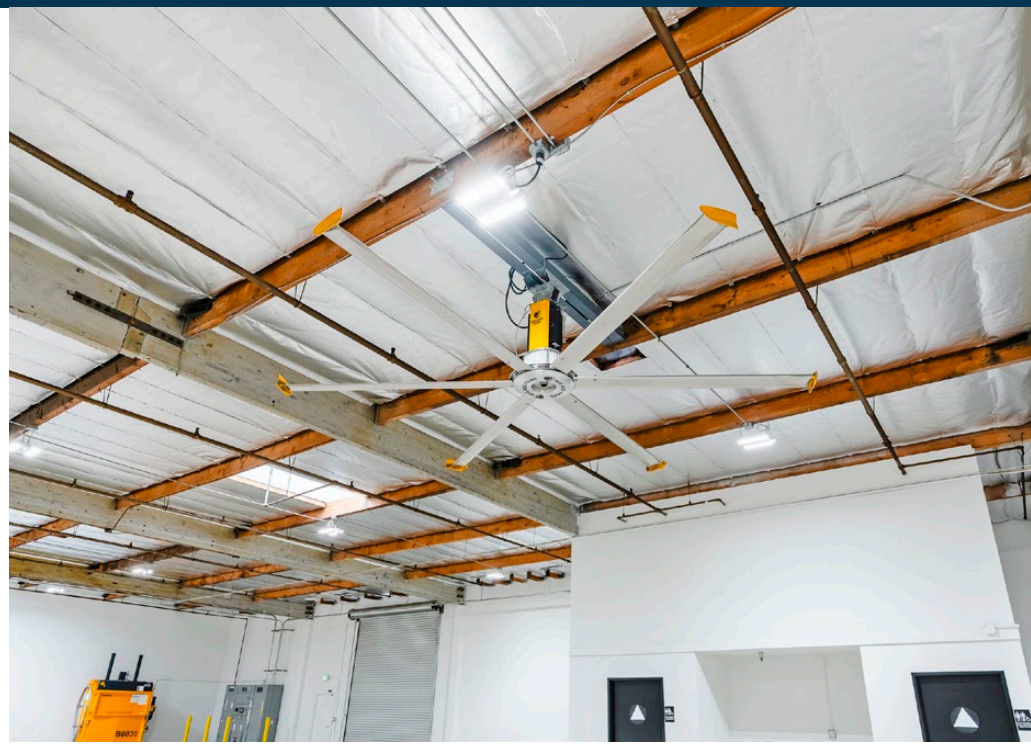



Office Photos

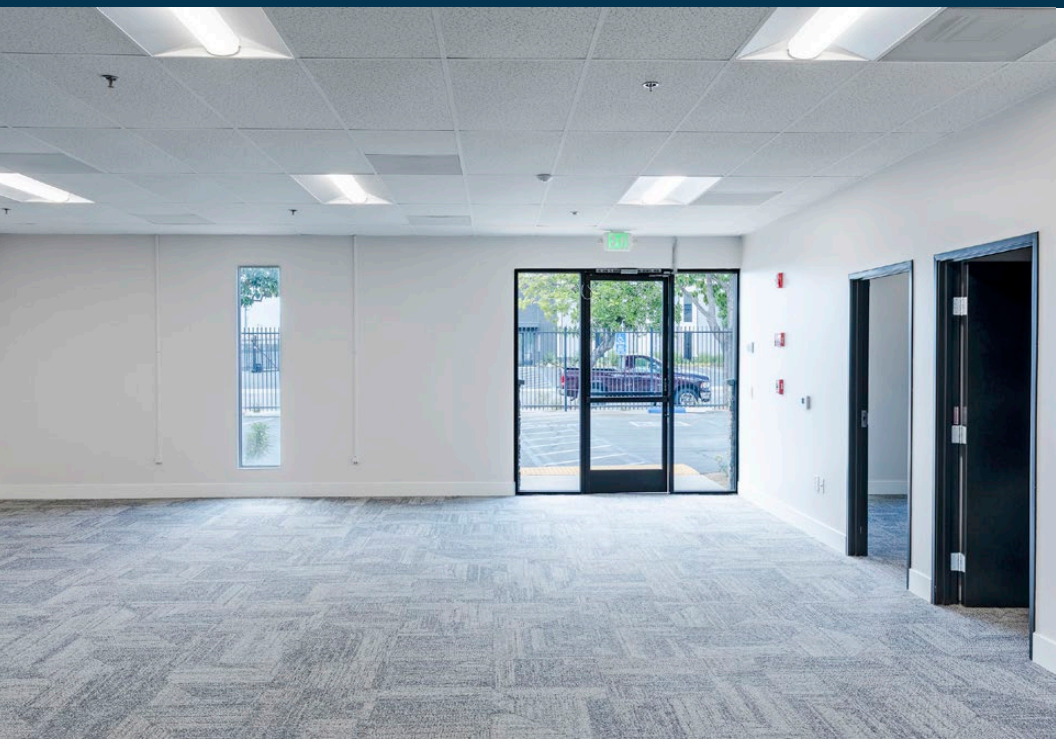

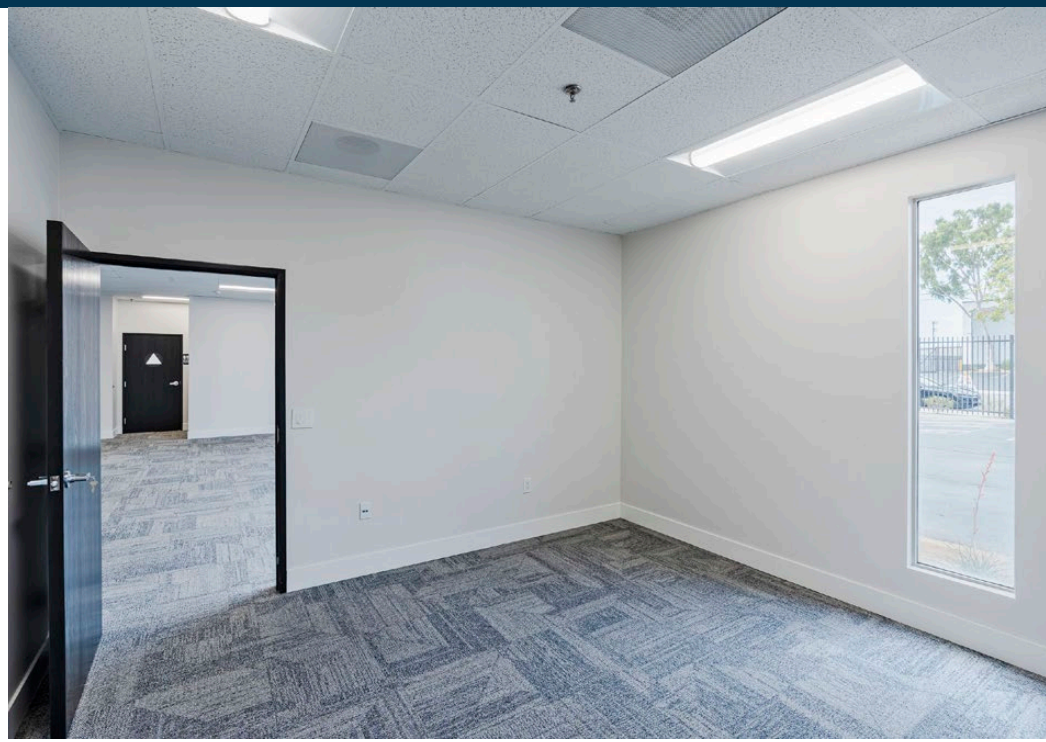

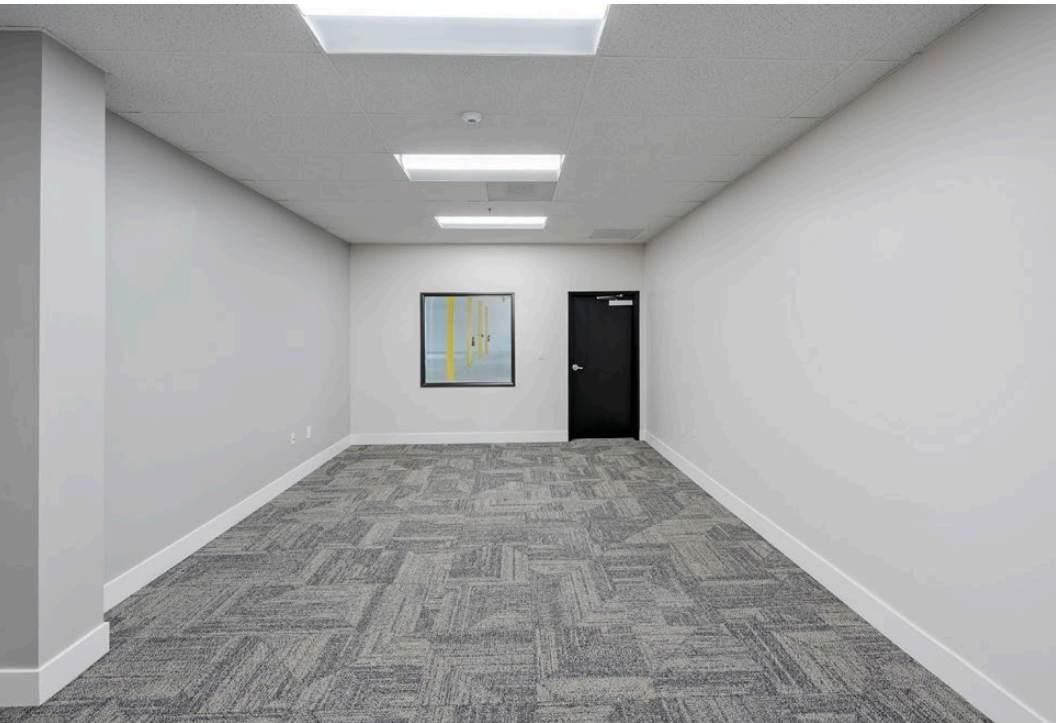



Property Location

7100 FAIR AVE

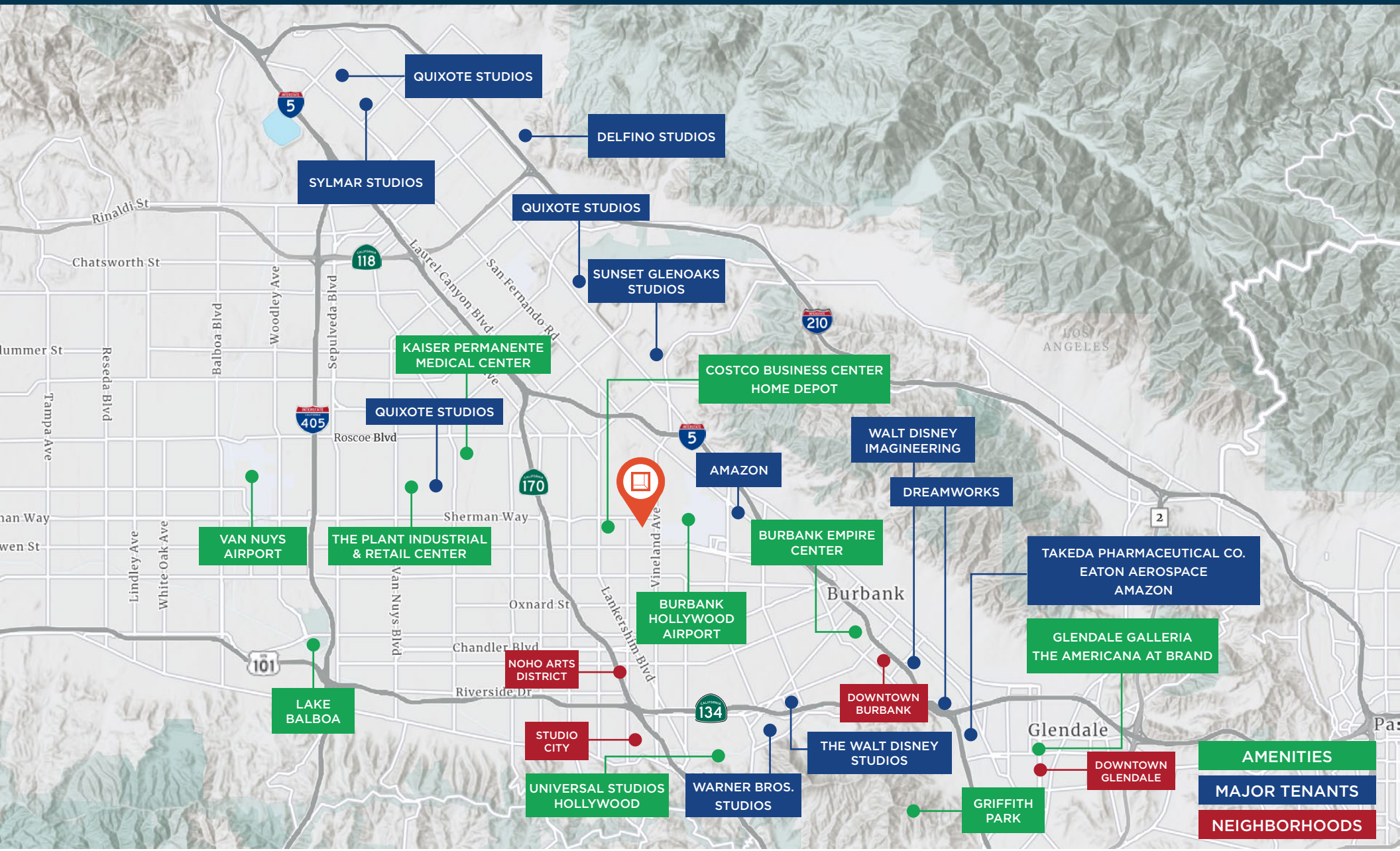

1.9 Miles
To Burbank Hollywood Airport

7 Miles
To Van Nuys Airport

16 Miles
To Downtown Los Angeles

I-5, SR-170, SR-134
Immediate Access and Close Proximity

Rexford Industrial

Leasing Contacts

Greg Geraci
Executive Vice President
818.334.1844
greg.geraci@colliers.com
LIC # 01004871

Billy Walk
Senior Vice President
818.334.1898
william.walk@colliers.com
LIC # 01398310

David Harding
Executive Vice President
818.334.1880
david.harding@colliers.com
LIC # 01049696

Matt Dierckman
Executive Vice President
818.334.1870
matt.dierckman@colliers.com
LIC # 01301723

Kevin Carroll
Associate Vice President
818.334.1892
kevin.carroll@colliers.com
LIC # 02078759

Colliers
505 N Brand Blvd, Suite 1120
Glendale, CA 91203
www.colliers.com

This document has been prepared by Colliers International for advertising and general information only. Colliers International makes no guarantees, representations or warranties of any kind, expressed or implied, regarding the information including, but not limited to, warranties of content, accuracy and reliability. This publication is the copyrighted property of Colliers International and/or its licensor(s). ©2026. All rights reserved.