

COMMERCE CENTER

5296 Commerce Dr.
Murray, Utah 84107

Property Highlights

- **Available**
  - Suite 104: 8,141 RSF - Medical Office Suite
  - Suite 305: 3,200 RSF
- **Lease Rate:**
  - $19.75/SF, FS
- Move in ready, functional suites available
- New ownership with common area refresh completed
- Crown building signage available, visible from the freeway
- Basement and storage space available
  - 2,472 SF
  - $12.00/SF full service
- Prime building with I-15 visibility
- Ample parking with covered parking available
- Less than 15 minute walk to the TRAX/Frontrunner Murray Central Station
- Convenient location in the center of Salt Lake County

Exclusively Marketed by:

Derek Sawaya
Associate Vice President
+1 801 947 8341
derek.sawaya@colliers.com

Rusty Lugo
Vice President
+1 801 947 8377
rusty.lugo@colliers.com

Main Level



Suite 104 - 8,141 RSF - Medical Office Suite

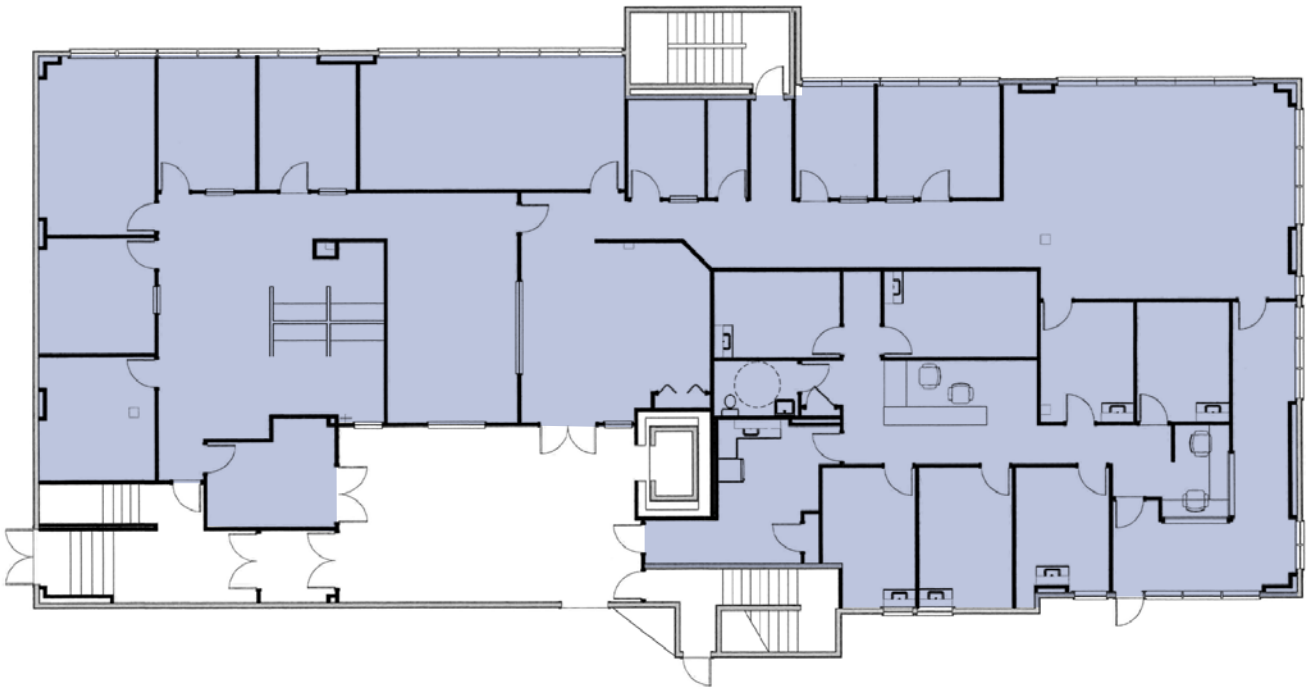



3rd Floor

Suite 305 - 3,200 RSF

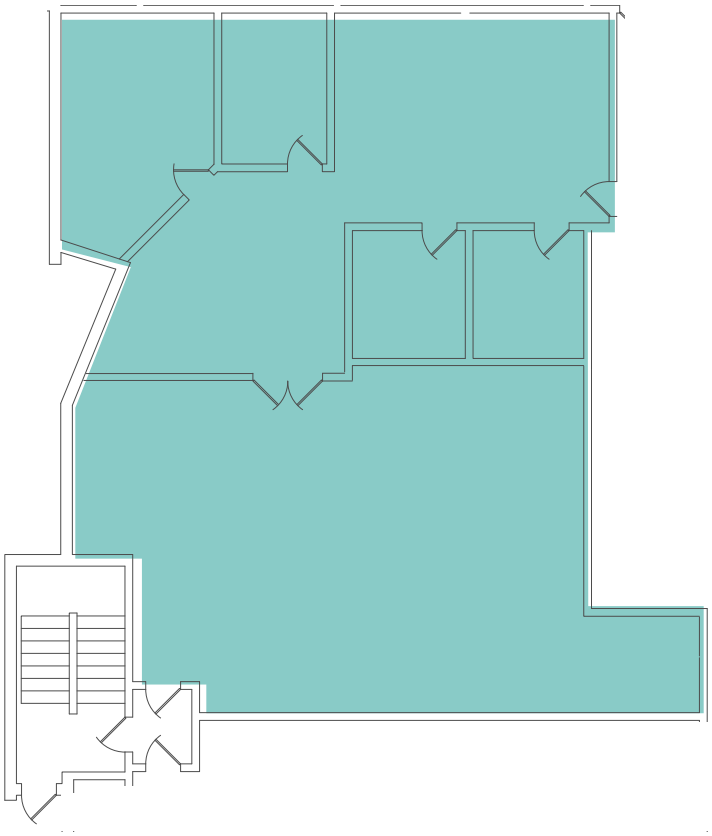











Nearby Amenities

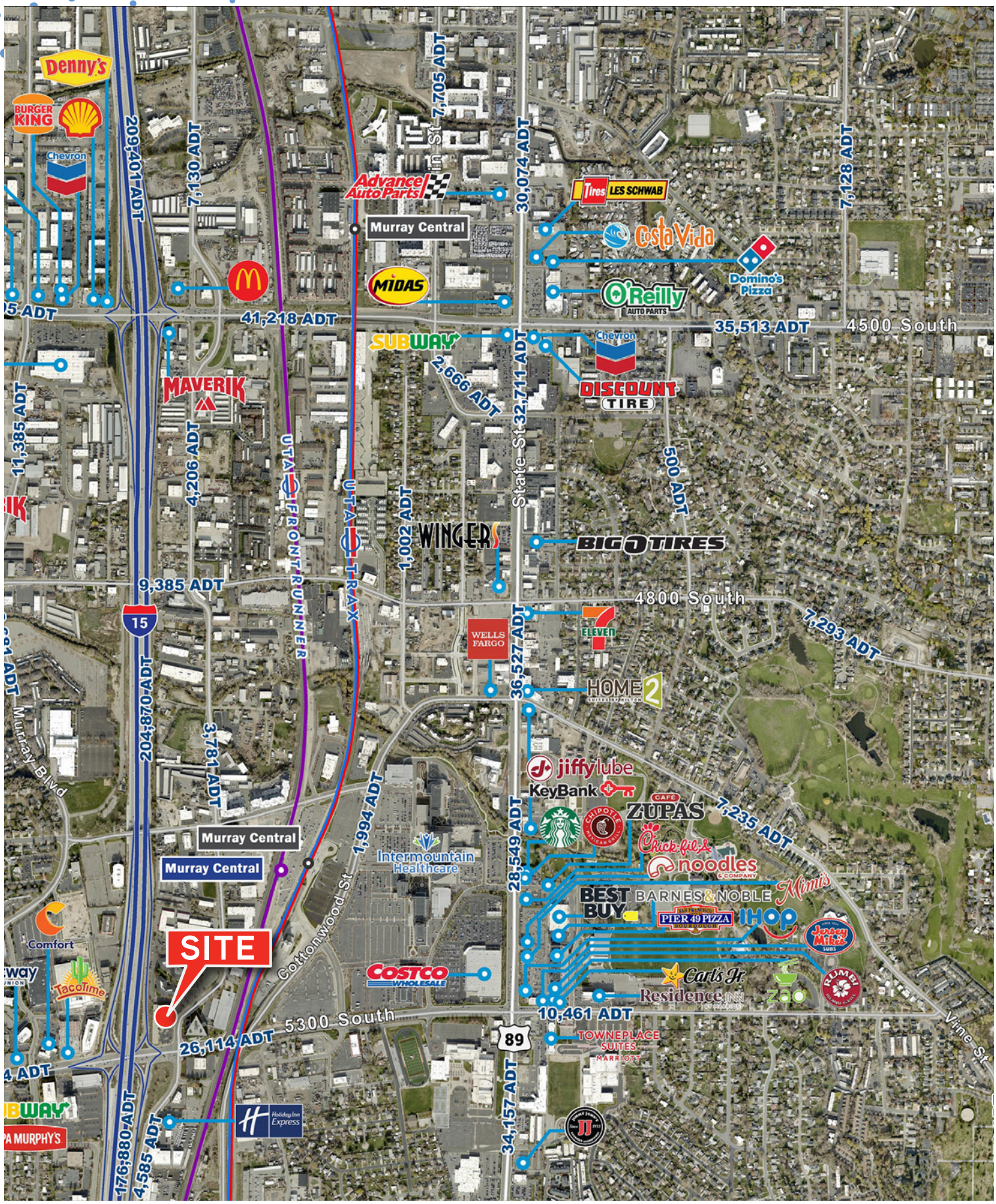

Location Overview

COMMERCE CENTER

5296 Commerce Dr.
Murray, Utah 84107

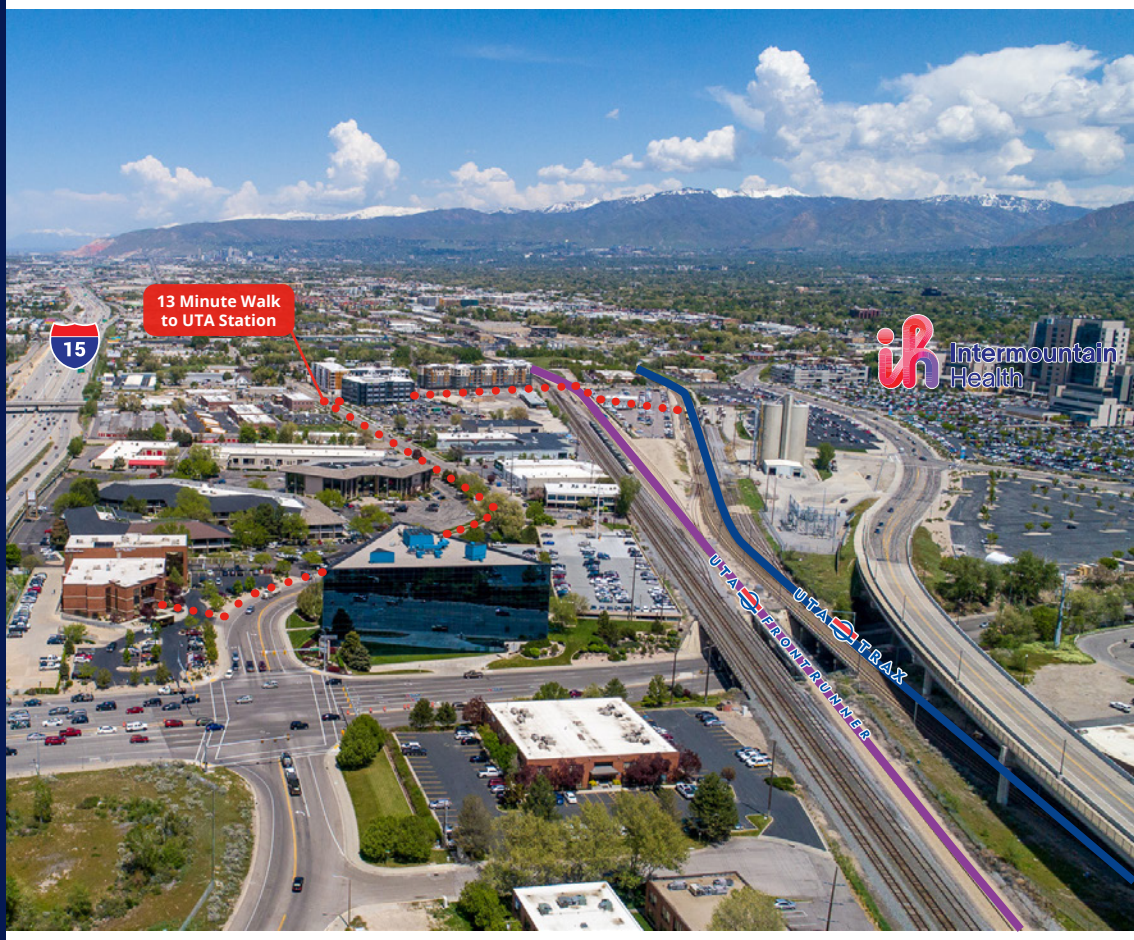

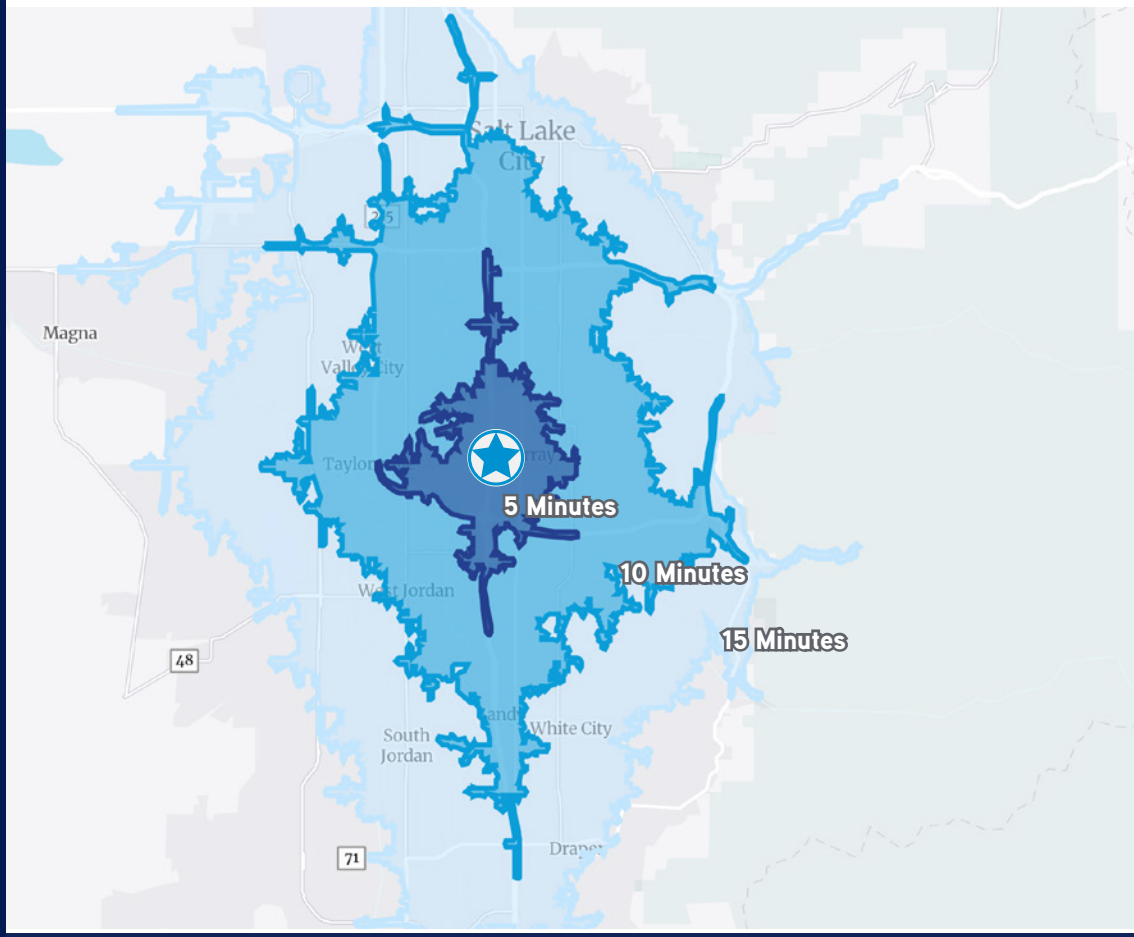

Exclusively Marketed by:

Derek Sawaya
Associate Vice President
+1 801 947 8341
derek.sawaya@colliers.com

Rusty Lugo
Vice President
+1 801 947 8377
rusty.lugo@colliers.com

Colliers
111 S. Main St., Suite 2200
Salt Lake City, UT 84111
Main: +1 801 947 8300
colliers.com

This document has been prepared by Colliers International for advertising and general information only. Colliers International makes no guarantees, representations or warranties of any kind, expressed or implied, regarding the information including, but not limited to, warranties of content, accuracy and reliability. Any interested party should undertake their own inquiries as to the accuracy of the information. Colliers International excludes unequivocally all inferred or implied terms, conditions and warranties arising out of this document and excludes all liability for loss and damages arising there from. This publication is the copyrighted property of Colliers International and/or its licensor(s). ©2025. All rights reserved.