For Lease

Sabre Corporate Park

2875-2929 Sabre Street | Virginia Beach, VA

Office Park For Lease in Lynnhaven Submarket

Features

- Class A, single story building totaling 206,268 SF
- Specially designed with upgraded roof and window systems to mitigate jet noise
- “Turn-key” buildouts available with either open plan or private office designs
- Convenient to I-264 in park setting with pond and jogging/walking trails for employees
- 10’ high ceilings throughout
- Parking ratio of 5 spaces per 1,000 SF

Contact us:

Ricky Anderson
Executive Vice President
+1 757 217 1892
ricky.anderson@colliers.com

Don Crigger
Executive Vice President
+1 757 228 1847
don.crigger@colliers.com

Colliers
150 West Main St, Suite 1100
Norfolk, VA 23510
P: +1 757 490 3300

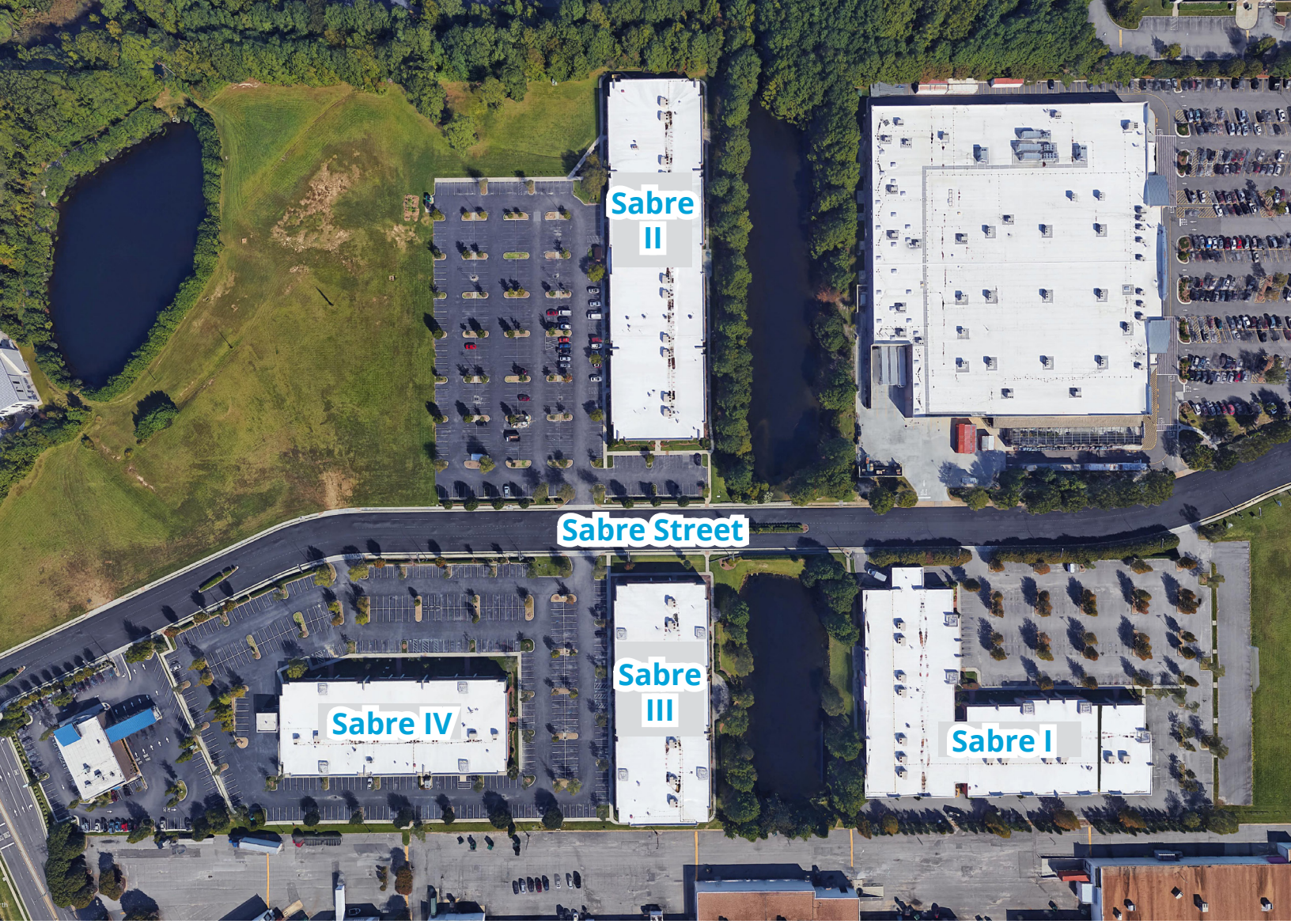

Space Available

Building	Address	Availability
Sabre I	2875 Sabre Street	8,275 RSF
Sabre II	2900 Sabre Street	9,200 up to 20,000 RSF
Sabre III	2901 Sabre Street	Fully Leased
Sabre IV	2929 Sabre Street	Fully Leased

Sabre I Floor Plan

± 8,275 RSF Available

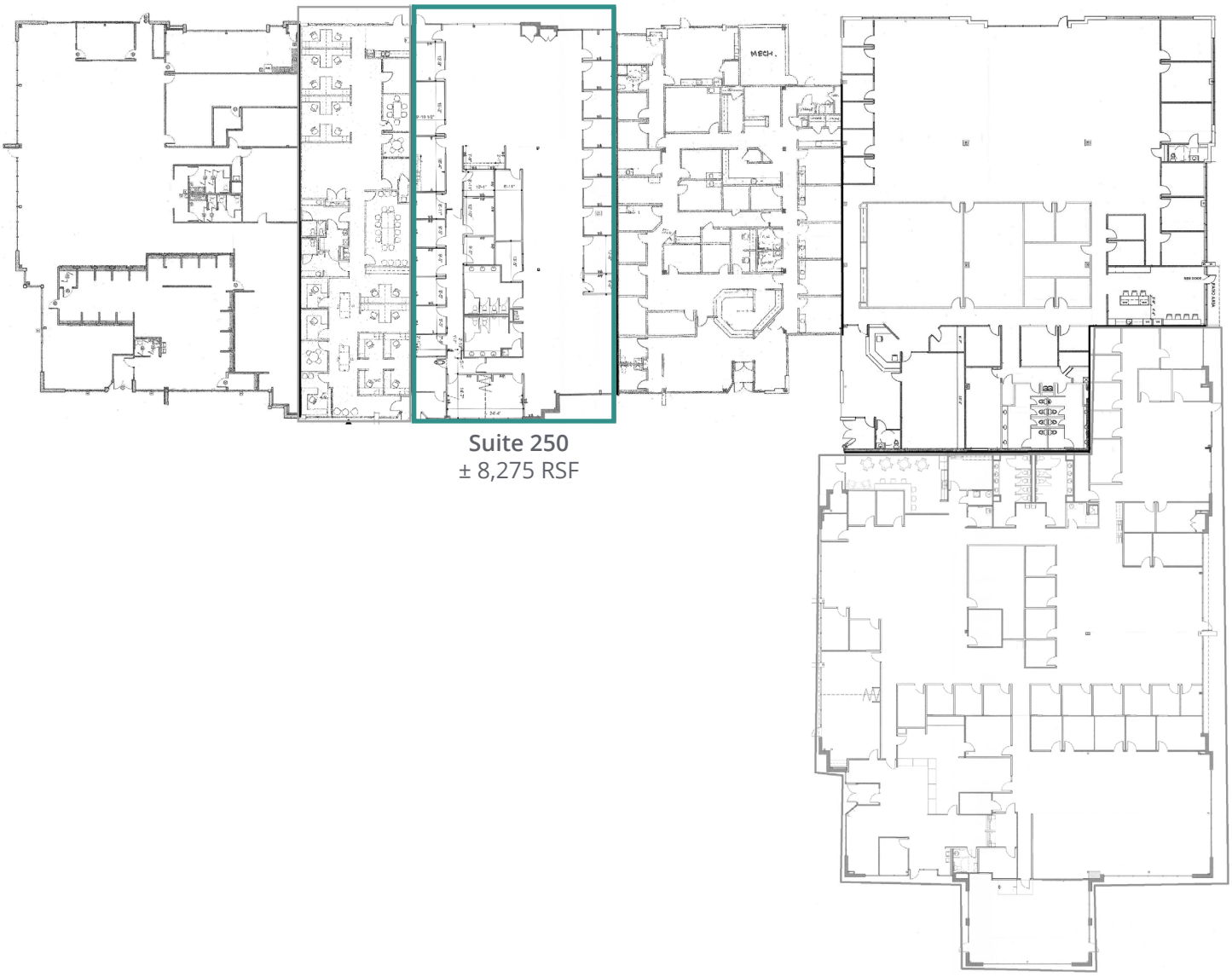

Suite 250
± 8,275 RSF

Colliers

Sabre II Floor Plan

± 9,200 up to 20,000 RSF Available

Colliers

Contact us:

Ricky Anderson
Executive Vice President
+1 757 217 1892
ricky.anderson@colliers.com

Don Crigger
Executive Vice President
+1 757 228 1847
don.crigger@colliers.com

Colliers
150 West Main St | Suite 1100
Norfolk, VA 23510
P: +1 757 490 3300

This document has been prepared by Colliers International for advertising and general information only. Colliers International makes no guarantees, representations or warranties of any kind, expressed or implied, regarding the information including, but not limited to, warranties of content, accuracy and reliability. Any interested party should undertake their own inquiries as to the accuracy of the information. Colliers International excludes unequivocally all inferred or implied terms, conditions and warranties arising out of this document and excludes all liability for loss and damages arising there from. This publication is the copyrighted property of Colliers International and/or its licensor(s). ©2025. All rights reserved.