Colliers



For Lease

IRONWORKS INDUSTRIAL CONDO

2601 S Mountain Vista Pkwy Unit E | Provo, Utah

Accelerating success.



Property Information

$1.35 PSF | NNN

Lease Rate

3,781 SF

Available

- 2,424 SF Warehouse
  357 SF Office
- NNN Fee ($0.22 NNN)
- Unit is ready to occupy
- Clear Height: 26’
- Two (2) 12’ x 14’ grade level doors
- 208 volts / 200 amps / 3 phase power
- Sprinklers: Wet
- Storage mezzanine with railing
- Finished office







Building Two | South Building Unit E

Total Building Size | 34,140 SF



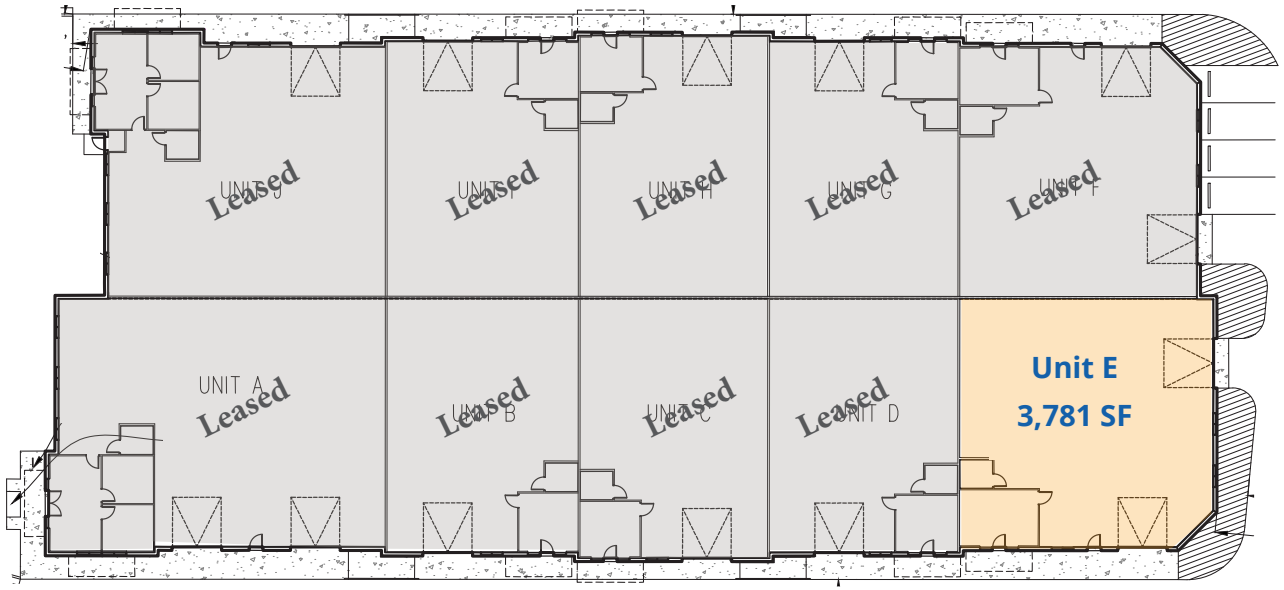

Colliers

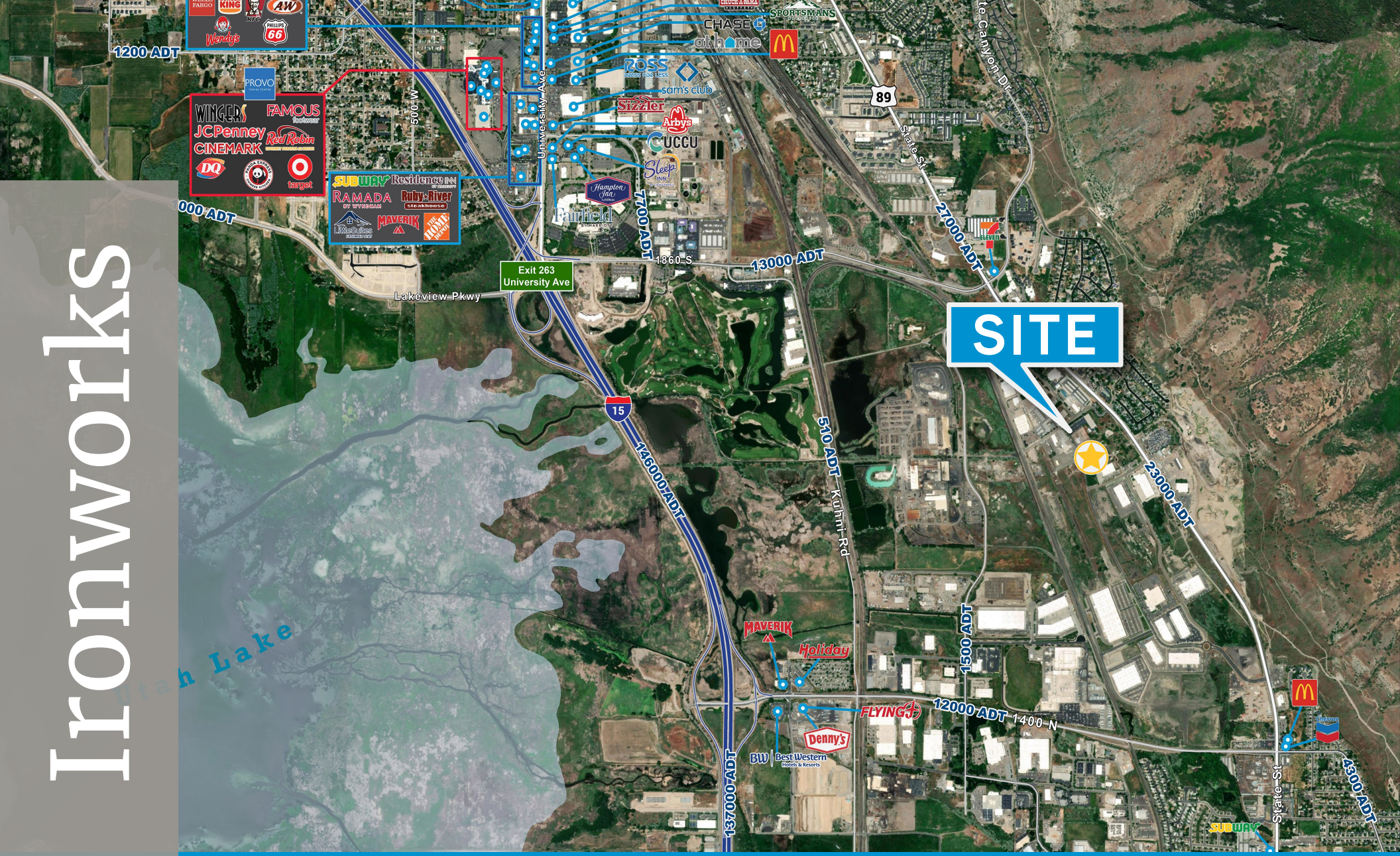

Colliers

Accelerating success.

Dan Donaldson
Executive Vice President
+1 801 836 3600
dan.donaldson@colliers.com

This document has been prepared by Colliers International for advertising and general information only. Colliers International makes no guarantees, representations or warranties of any kind, expressed or implied, regarding the information including, but not limited to, warranties of content, accuracy and reliability. Any interested party should undertake their own inquiries as to the accuracy of the information. Colliers International excludes unequivocally all inferred or implied terms, conditions and warranties arising out of this document and excludes all liability for loss and damages arising there from. This publication is the copyrighted property of Colliers International and/or its licensor(s). ©2026. All rights reserved.