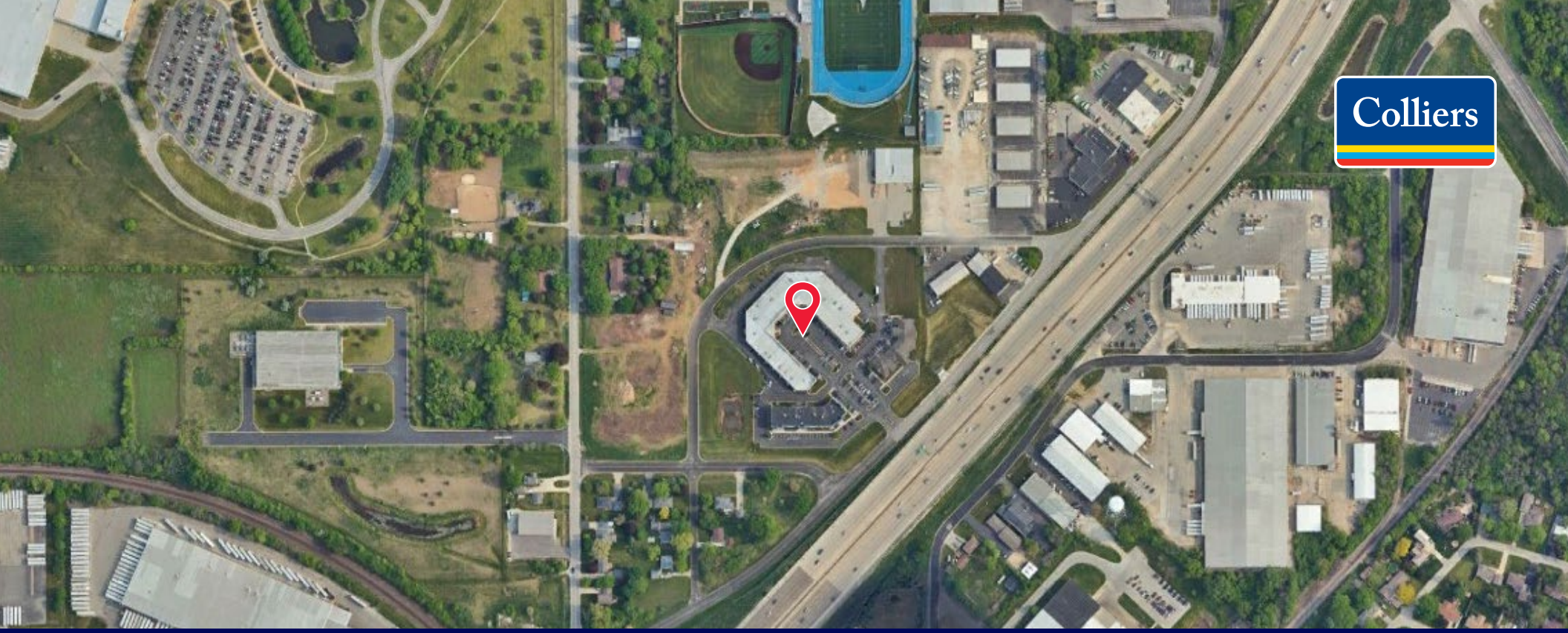

976 American Drive
Fox Crossings, WI 54956

For Lease
$10.00/SF NNN

Contact Us!

Colliers | Wisconsin
4321 W College Ave, Suite 260
Appleton, WI 54914
P: +1 920 739 5300

Michael Van Abel
Real Estate Advisor
+1 920 570 4653 (mobile)
michael.vanabel@colliers.com

Zoning
B - Commercial

Available Contiguous Space
2,722 - 7,652 SF

Flexible floor plans and high ceilings allow for many options

Vehicles per Day
95,500 on Highway 41

Building Layout

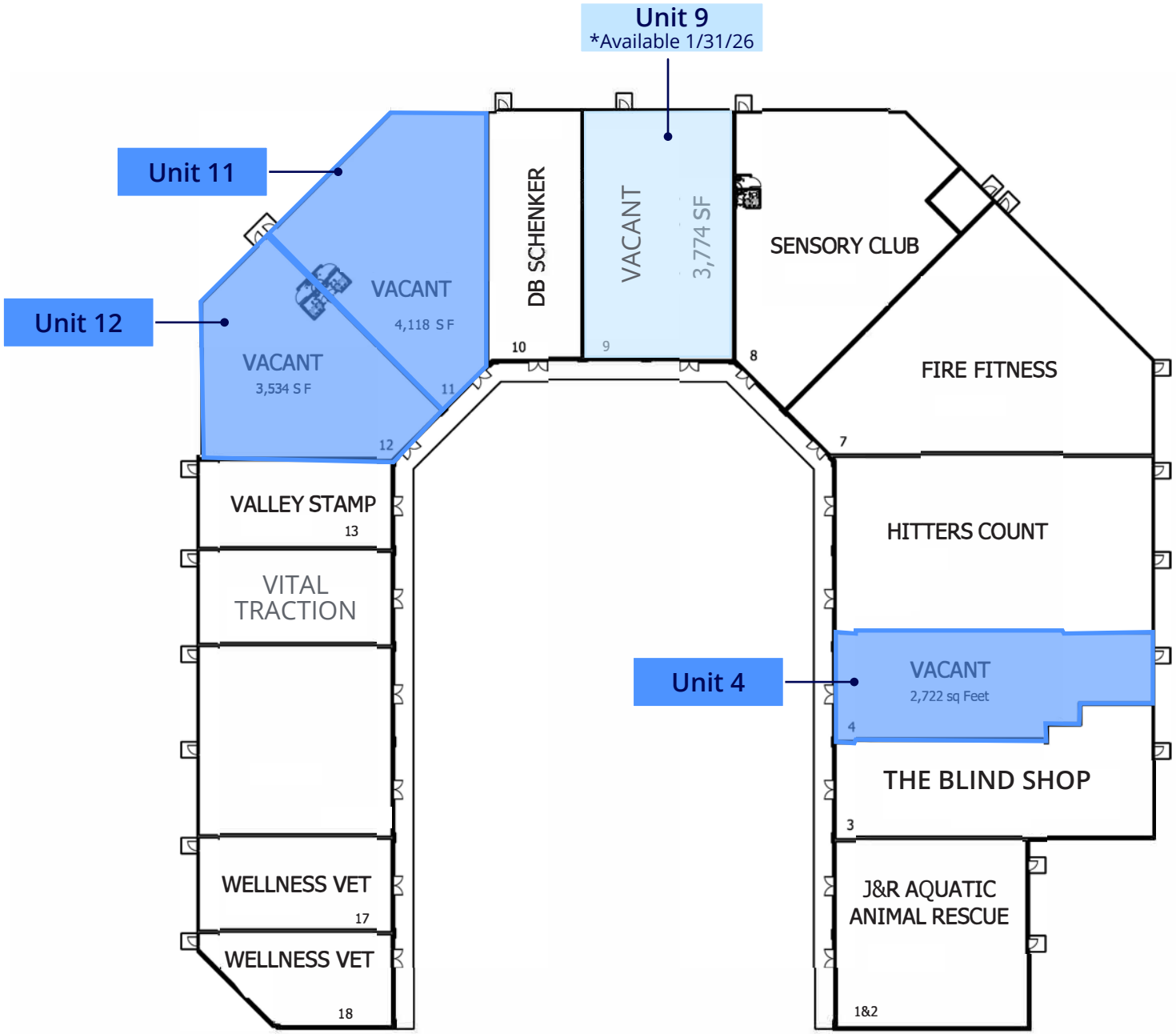

Area Overview

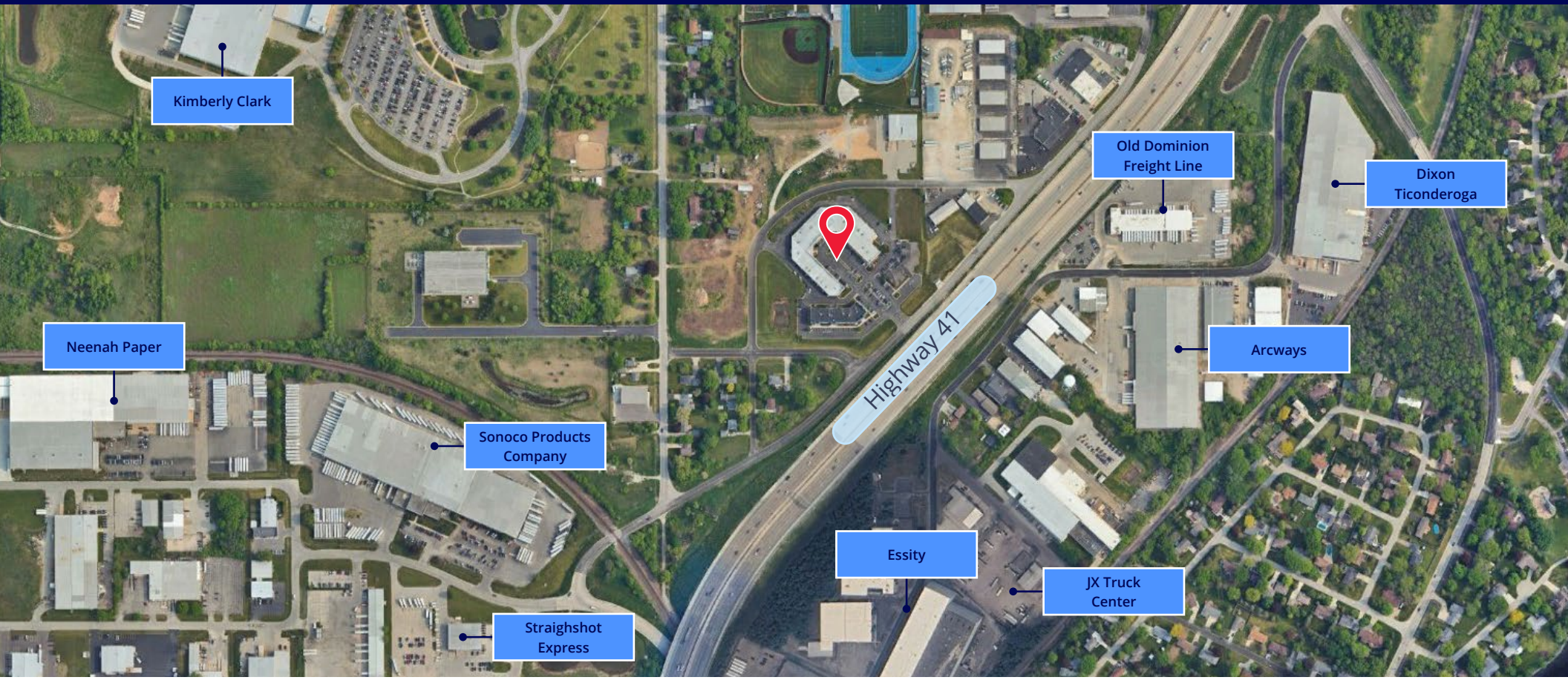

Demographic Summary	1 Mile	5 Miles	10 Miles
2023 Population	2,264	92,849	231,549
2023 Daytime Population	4,817	112,387	244,825
2023 Median Household Income	$76,255	$66,753	$73,451
2023 Households	897	40,125	95,252

Building Highlights

Prime location with 1,800 - 7,652 contiguous square feet ready for your business. Experience high visibility with 95,500 vehicles passing by on Highway 41 daily. Our flexible floor plans and high ceilings provide the perfect space to bring your vision to life.

Learn more about Oshkosh!

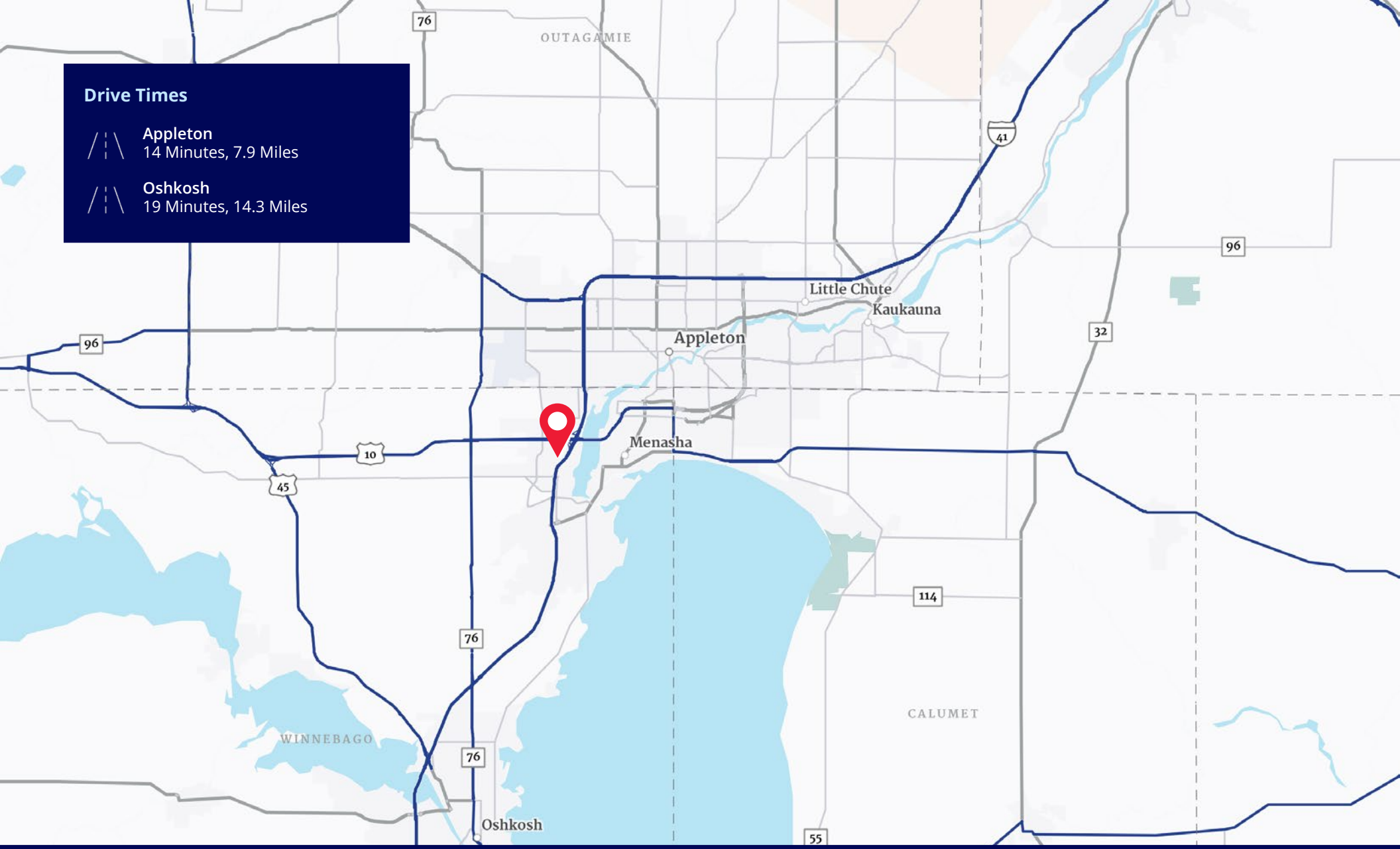

Contact Us

Colliers | Wisconsin
4321 W College Ave, Suite 260
Appleton, WI 54914
P: +1 920 739 5300

Michael Van Abel
Real Estate Advisor
+1 920 570 4653 (mobile)
michael.vanabel@colliers.com

This document/email has been prepared by Colliers International for advertising and general information only. Colliers International makes no guarantees, representations or warranties of any kind, expressed or implied, regarding the information including, but not limited to, warranties of content, accuracy and reliability. Any interested party should undertake their own inquiries as to the accuracy of the information. Colliers International excludes unequivocally all inferred or implied terms, conditions and warranties arising out of this document and excludes all liability for loss and damages arising there from. This publication is the copyrighted property of Colliers International and /or its licensor(s). © 2025. All rights reserved. This communication is not intended to cause or induce breach of an existing listing agreement.

State of Wisconsin | Broker Disclosure

Non-Residential Customers
Wisconsin law requires all real estate licensees to give the following information about brokerage services to prospective customers.

Prior to negotiating on your behalf the Brokerage firm, or an agent associated with the firm, must provide you the following disclosure statement:

Broker Disclosure to Customers
You are a customer of the broker. The broker is either an agent of another party in the transaction or a subagent of another broker who is the agent of another party in the transaction. The broker, or a salesperson acting on behalf of the broker, may provide brokerage services to you, the broker owes you, the customer, the following duties:

- The duty to provide brokerage services to you fairly and honestly.
- The duty to exercise reasonable skill and care in providing brokerage services to you.
- The duty to provide you with accurate information about market conditions with a reasonable time if you request it, unless prohibited by law.
- The duty to protect your confidentiality. Unless the law requires it, the broker will not disclose your confidential information or the confidential information to other parties.
- The duty to safeguard trust funds and other property the broker holds.
- The duty, when negotiating, to present contract proposals in an objective and unbiased manner and disclose the advantages and disadvantages of the proposals.

Please review this information carefully. A broker or salesperson can answer your questions about brokerage services, but if you need legal advice, tax advice or a professional home inspection contact an attorney, tax advisor, or home inspector. This disclosure is required by section 452. 135 of the Wisconsin statues and is for information only. It is a plan-language summary of a broker's duties to a customer under section 452.133 (1) of the Wisconsin statutes.

Confidentiality Notice to Customers
Broker will keep confidential any information given to broker in confidence, or any information obtained by broker that he or she knows a reasonable person would want to be kept confidential. Unless the information must be disclosed by law or you authorize the broker to disclose particular information. A broker shall continue to keep the information confidential after broker is no longer providing brokerage services to you. The following information is required to be disclosed by law:

1. Material adverse facts, as defined in section 452.01 (5g) of the Wisconsin Statutes.
2. Any facts known by the broker that contradict any information included in a written inspection report on the property or real estate that is the subject of the transaction.

To ensure that the broker is aware of what specific information you consider confidential, you may list that information below. At a later time, you may also provide the broker with other information you consider to be confidential.
Confidential information: _____
Non-Confidential information: (The following information may be disclosed by Broker): _____
(Insert information you authorize the broker to disclose such as financial qualification information.)

Consent to Telephone Solicitation
I/We agree that the broker and any affiliated settlement service providers (for example, a mortgage company or title company) may call our/my home or cell phone numbers regarding issues, goods and services related to the real estate transaction until I/we withdraw this consent in writing. List Home/Cell Numbers: _____

Sex Offender Registry
Notice: You may obtain information about the sex offender registry and persons registered with the registry by contacting the Wisconsin Department of Corrections on the Internet at http://offender.doc.state.wi.us/public/

Definition of Material Adverse Facts
A "material adverse fact" is defined in Wis. Stat 452.01 (5g) as an adverse fact that a party indicates is of such significance, or that is generally recognized by a competent licensee as being of such significance to a reasonable party, that it affects or would affect the party's decision to enter into a contract or agreement concerning a transaction or affects or would affect the party's decision to enter into a contract or agreement concerning a transaction or affects or would affect the party's decision about the terms of such a contract or agreement. An "adverse" fact is defined in Wis. Stat. 452.01 (1e) as a condition or occurrence that a competent licensee generally recognizes will significantly and adversely affect the value of the property, significantly reduce the structural integrity of improvements to real estate, or present a significant health risk to occupants of the property; or information that indicates that a party to a transaction is not able to or does not intent to meet his or her obligations under a contract or agreement made concerning the transaction.

This document/email has been prepared by Colliers International for advertising and general information only. Colliers International makes no guarantees, representations or warranties of any kind, expressed or implied, regarding the information including, but not limited to, warranties of content, accuracy and reliability. Any interested party should undertake their own inquiries as to the accuracy of the information. Colliers International excludes unequivocally all inferred or implied terms, conditions and warranties arising out of this document and excludes all liability for loss and damages arising there from. This publication is the copyrighted property of Colliers International and /or its licensor(s). © 2024. All rights reserved. This communication is not intended to cause or induce breach of an existing listing agreement.