

FOR LEASE

Contact:

Max Feild, MRED
Brokerage Associate
+1864 527 5435
max.feild@colliers.com

Bailey Tollison, SIOR
Vice President
+1 864 527 5419
bailey.tollison@colliers.com

Taylor Allen, CCIM SIOR
Senior Vice President
+1 864 527 5423
taylor.allen@colliers.com

Lease Rate

$24/SF NNN

Colliers | South Carolina
32 E Broad St, Ste 400
Greenville, SC 29201
+1 864 297 4950

Fully Furnished ±1,850-SF Office Suite for Lease Conveniently Located Near the Parkway

109 F Regency Commons Dr, Greer, SC 29650

This ±1,850-SF building is located off S Batesville Rd and offers a move-in ready space with furniture included. The efficient layout functions well for a variety of professional service users and includes two private restrooms, a kitchenette, one large conference room and seven private offices.

Strategically located just 0.6 miles from I-85 and adjacent to The Parkway, the property offers excellent visibility and easy access to Pelham Rd, Thornblade and surrounding neighborhoods.

Property Details

Address:	109 F Regency Commons, Greer, SC
Available Space:	±1,850 SF
Parking:	2 reserved spaces and additional, common surface parking
Private Offices:	7 existing offices and a conference room
Restrooms:	2 private restrooms
Furniture:	To be included



Floor Plan

VIRTUAL TOUR

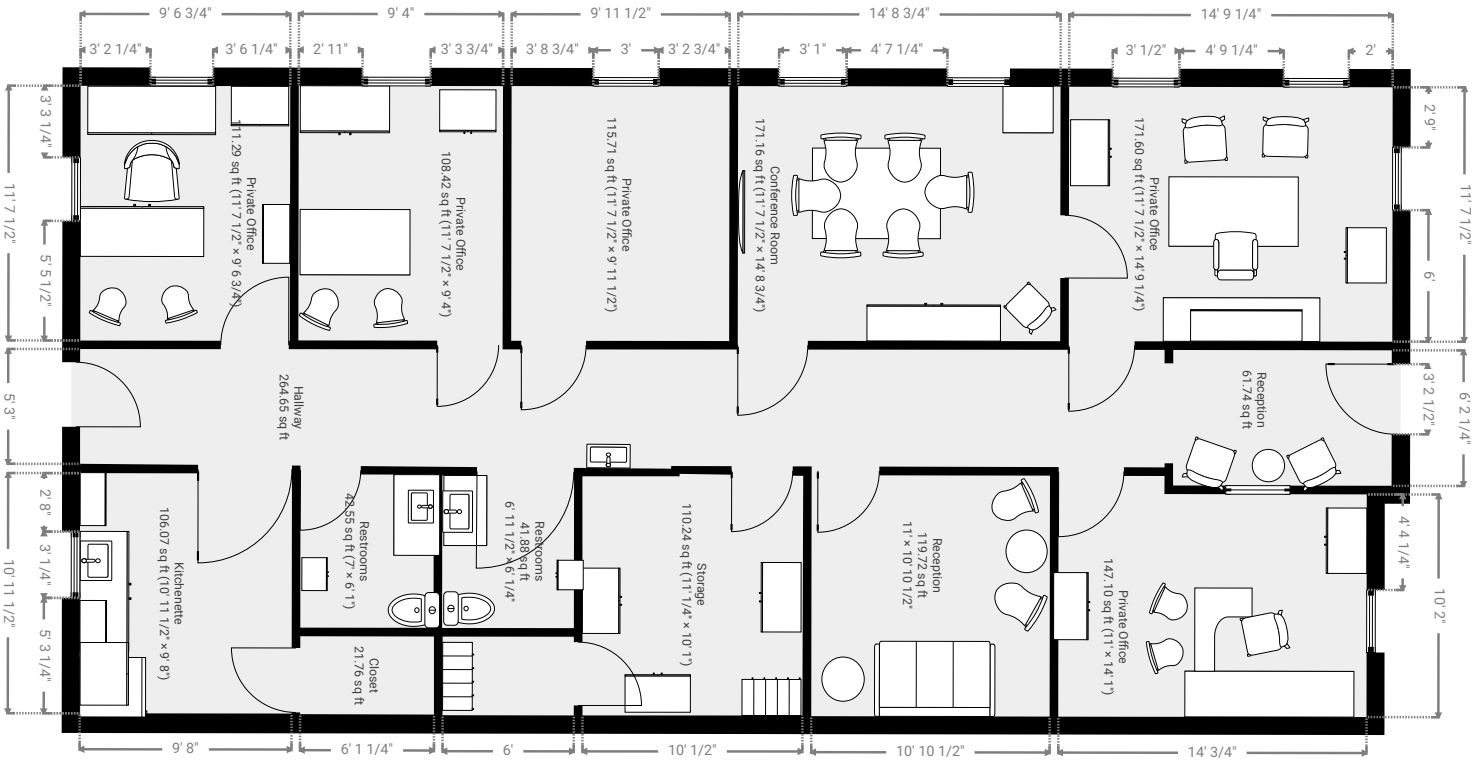

Copyright © 2026 Colliers International. Information herein has been obtained from sources deemed reliable, however its accuracy cannot be guaranteed. The user is required to conduct their own due diligence and verification.

Building Photography











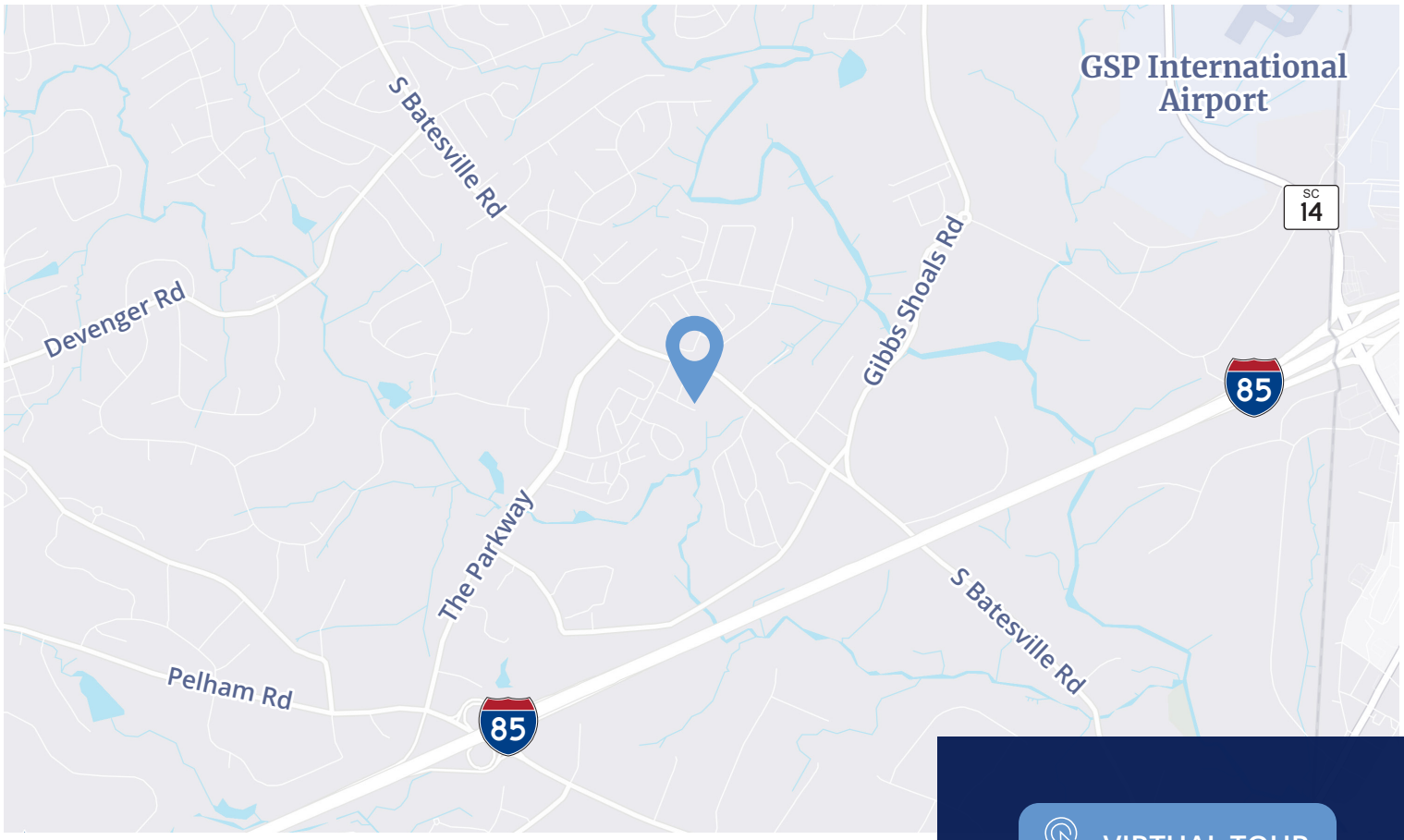



VIRTUAL TOUR

Contact:

Max Feild, MRED
Brokerage Associate
+1864 527 5435
max.feild@colliers.com

Bailey Tollison, SIOR
Vice President
+1 864 527 5419
bailey.tollison@colliers.com

Taylor Allen, CCIM SIOR
Senior Vice President
+1 864 527 5423
taylor.allen@colliers.com

Lease Rate

$24/SF NNN

Colliers

Copyright © 2026 Colliers International. Information herein has been obtained from sources deemed reliable, however its accuracy cannot be guaranteed. The user is required to conduct their own due diligence and verification.