CALIFORNIA
CAPITAL & INVESTMENT
GROUP

The Terraces

2300 Contra Costa Blvd.
Pleasant Hill, CA

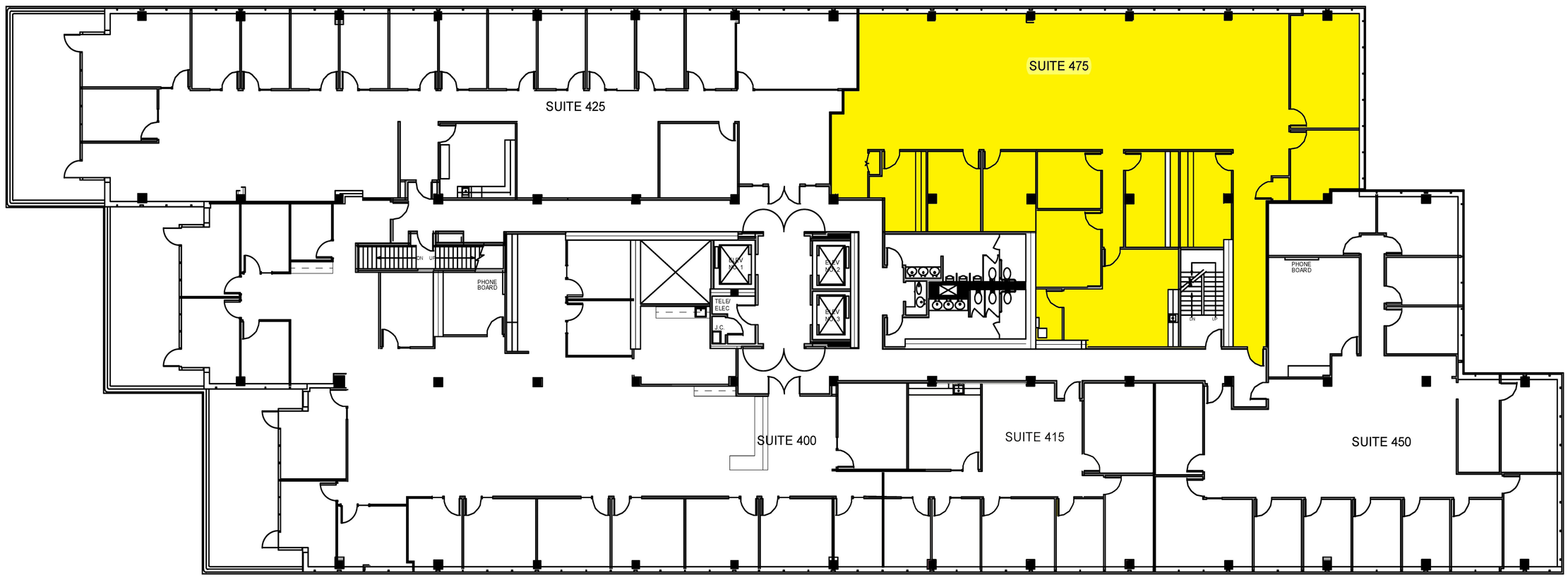

FOURTH FLOOR PLAN

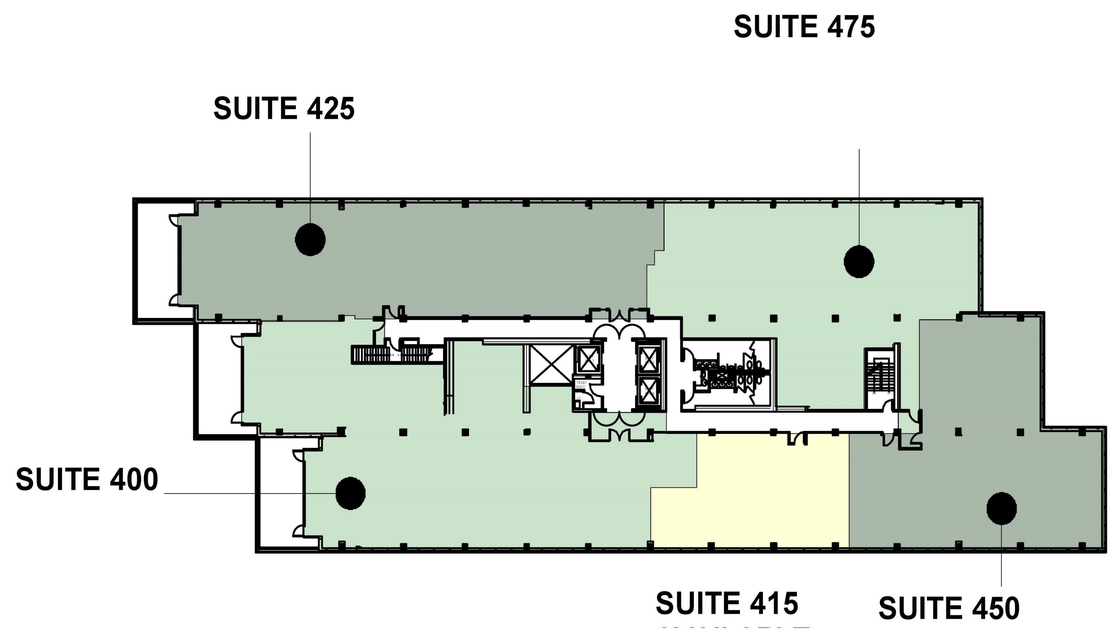

Revised 7-18-22