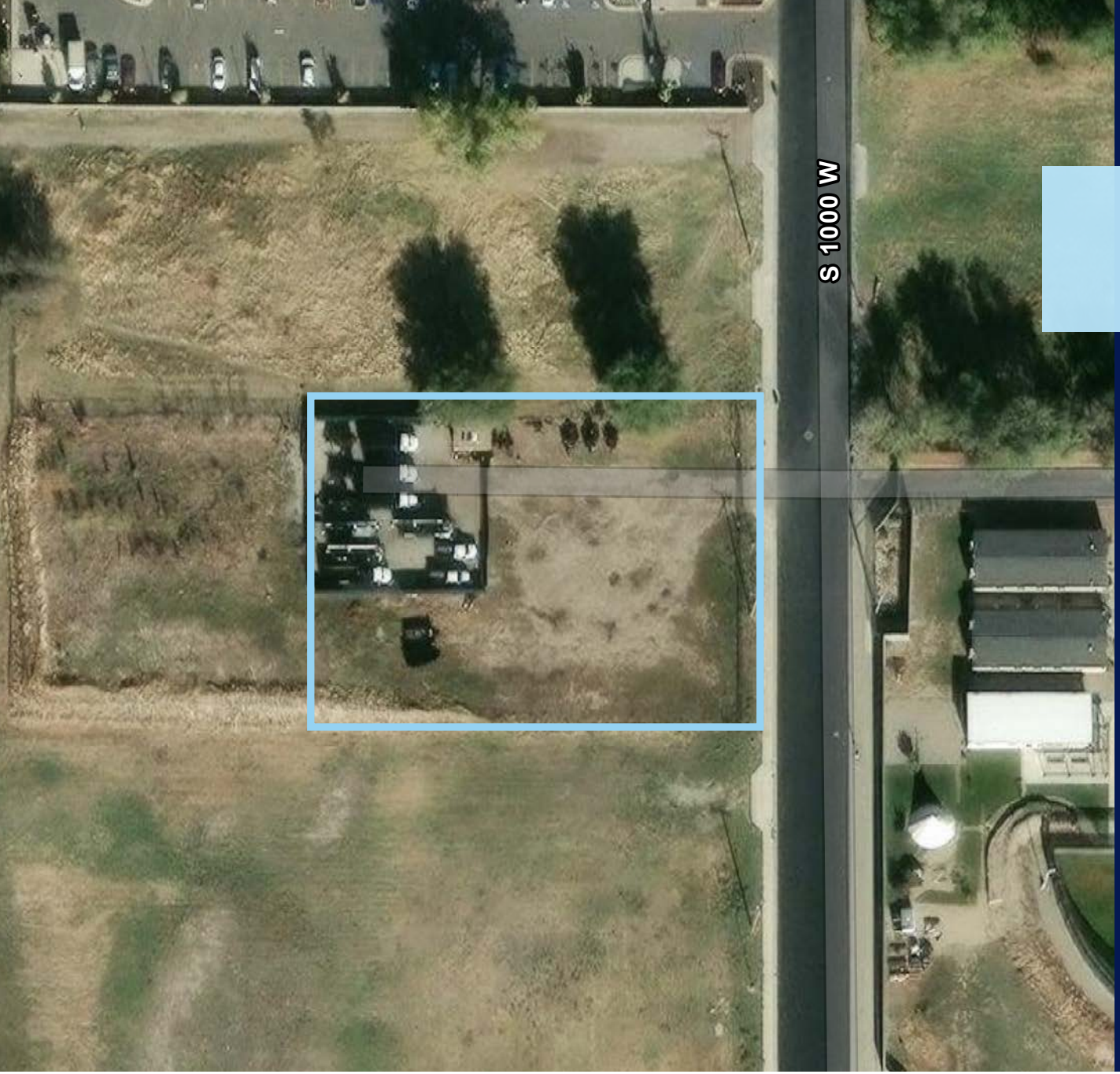

Land For Lease

3512 S. 1000 W.
South Salt Lake, UT 84119

Lease Rate:
$0.17/SF, NNN

Property Features

- Approximately 0.75 Acres of Land
- Small workshop with power
- Jordan River Zoning
- Electronic gate
- Existing culinary water on site
- Full camera system
- Wi-fi connection
- Ideal use for landscaper
- Close proximity to I-15 and I-215

Marcy Pitman
Associate Broker
+1 801 947 8330
marcy.pitman@colliers.com

Don Enlow, SIOR
Executive Vice President
+1 801 947 8388
don.enlow@colliers.com

Colliers
6440 S. Millrock Dr., Suite 500
Salt Lake City, UT 84121
Main: +1 801 947 8300
colliers.com

Colliers
Accelerating success.













2025 Demographics

Population

1 Mile	16,399
3 Miles	140,097
5 Miles	383,720

Average Household Income

1 Mile	$78,370
3 Miles	$90,371
5 Miles	$109,741

2029 Projected Population

1 Mile	16,590
3 Miles	145,258
5 Miles	393,883

Owner-Occupied Avg Home Value

1 Mile	$320,271
3 Miles	$476,914
5 Miles	$585,332

Median Age

1 Mile	32.1
3 Miles	33.3
5 Miles	34.6

Owner-Occupied Housing Units

1 Mile	41.2%
3 Miles	39.8%
5 Miles	48.2%

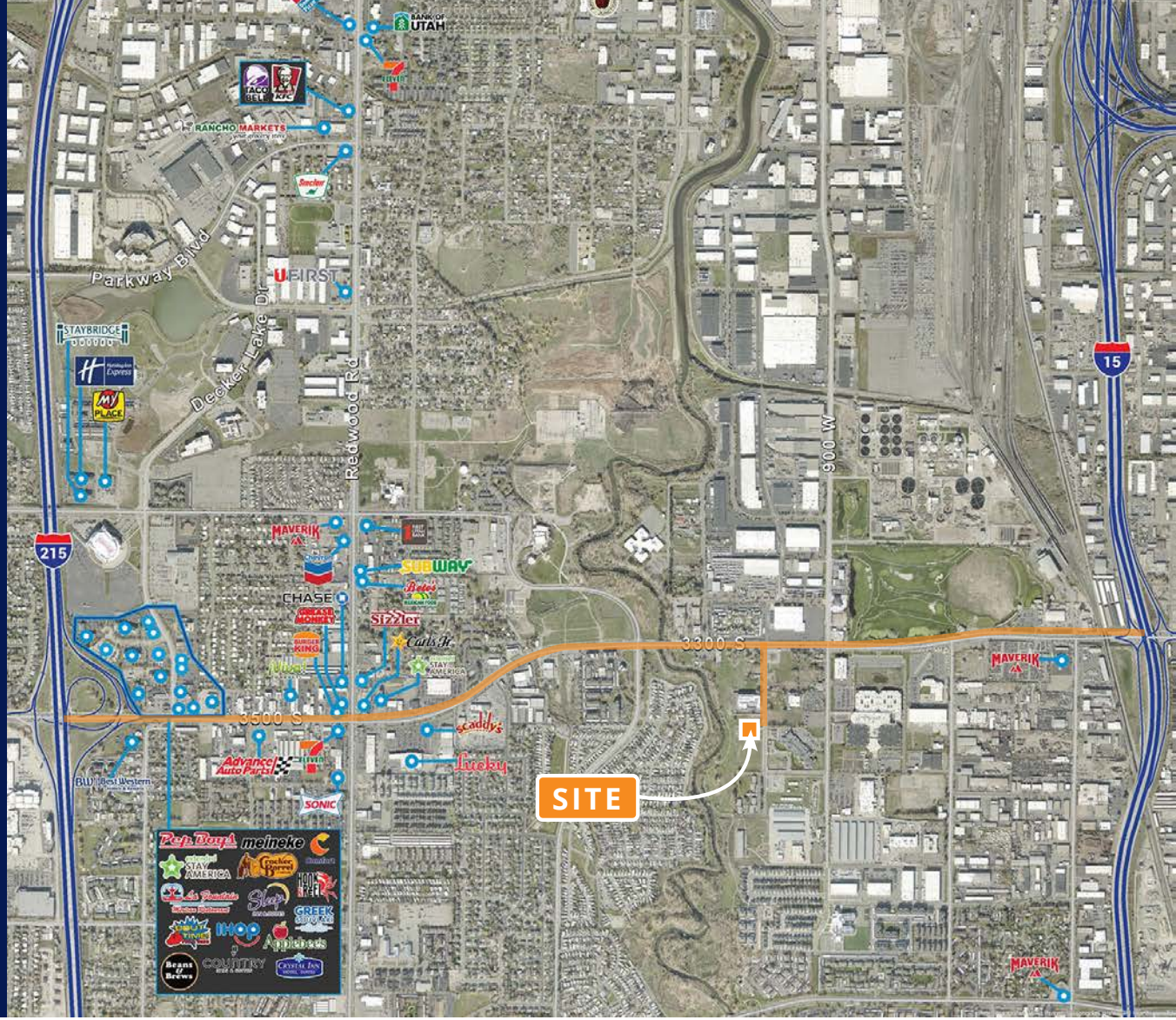

Colliers
6440 S. Millrock Dr., Suite 500
Salt Lake City, UT 84121
Main: +1 801 947 8300
colliers.com

Marcy Pitman
Associate Broker
+1 801 947 8330
marcy.pitman@colliers.com

Don L. Enlow, SIOR
Executive Vice President
+1 801 947 8388
don.enlow@colliers.com

This document has been prepared by Colliers International for advertising and general information only. Colliers International makes no guarantees, representations or warranties of any kind, expressed or implied, regarding the information including, but not limited to, warranties of content, accuracy and reliability. Any interested party should undertake their own inquiries as to the accuracy of the information. Colliers International excludes unequivocally all inferred or implied terms, conditions and warranties arising out of this document and excludes all liability for loss and damages arising there from. This publication is the copyrighted property of Colliers International and/or its licensor(s). ©2025. All rights reserved.