

Office Space For Sublease

Holladay Sublease

4535 South 2300 East
Holladay, Utah 84117

BUILDING FEATURES:

- 7,232 square feet
- $16.00 Per Sq. Ft. / Full Service
- LED 05/31/2029
- Fully Furnished
- 2 Story Building
- 35 Surface Parking Spaces / 5 Covered Parking Spaces
- Recently remodeled high-end finishes
- Prestigious Holladay Location
- Walking access to downtown Holladay
- Close proximity to numerous restaurants and services
- Floor plan is perfectly suited for family office

Contact:

Brandon Fugal
+1 801 947 8300
brandon.fugal@colliers.com

Josh Smith
+1 801 947 8300
josh.smith@colliers.com

Colliers
6440 S. Millrock Dr., Suite 500
Salt Lake City, UT 84121
Main: +1 801 947 8300
colliers.com

Photos





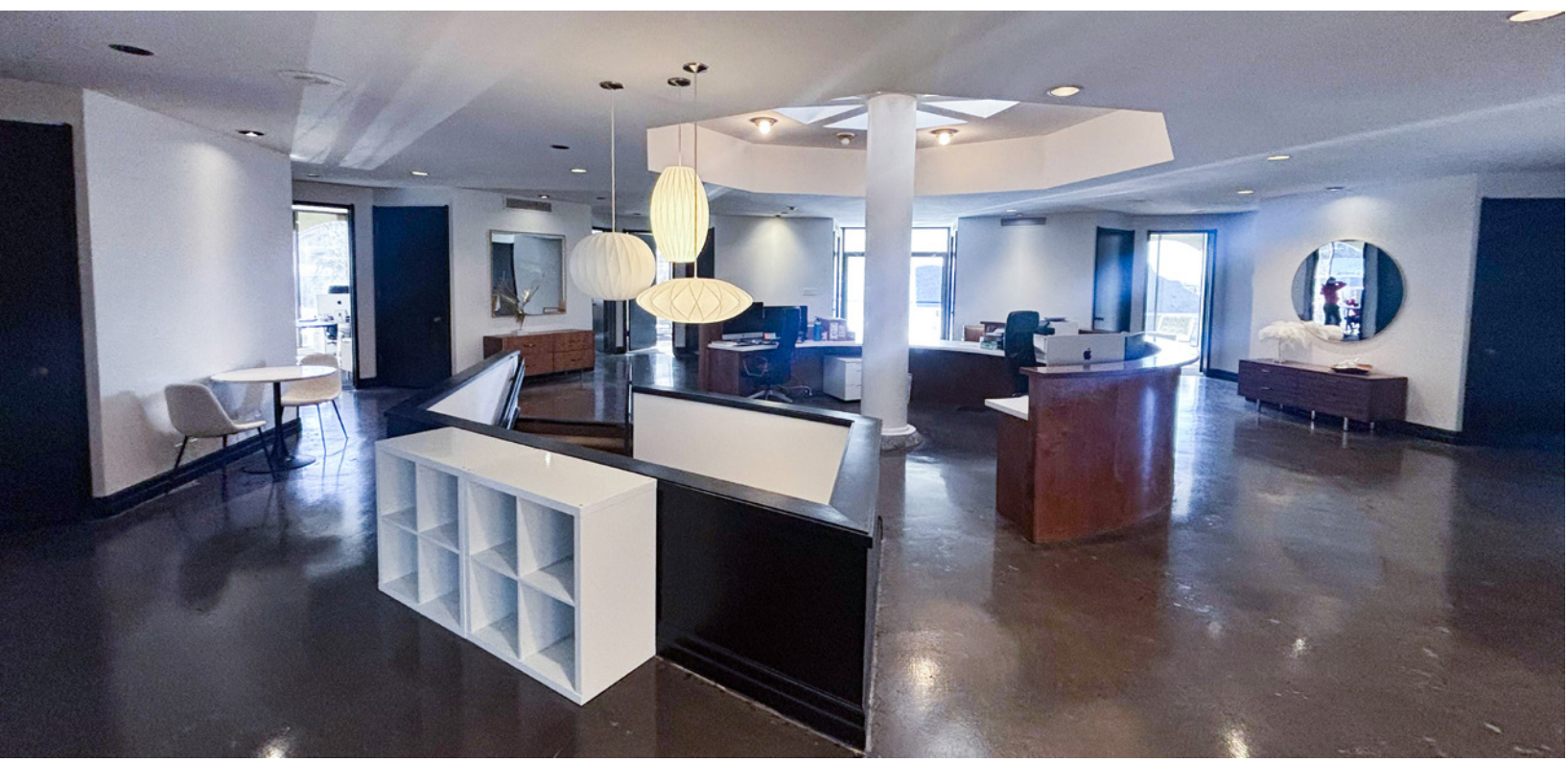





GARDEN LEVEL
3,616 SF

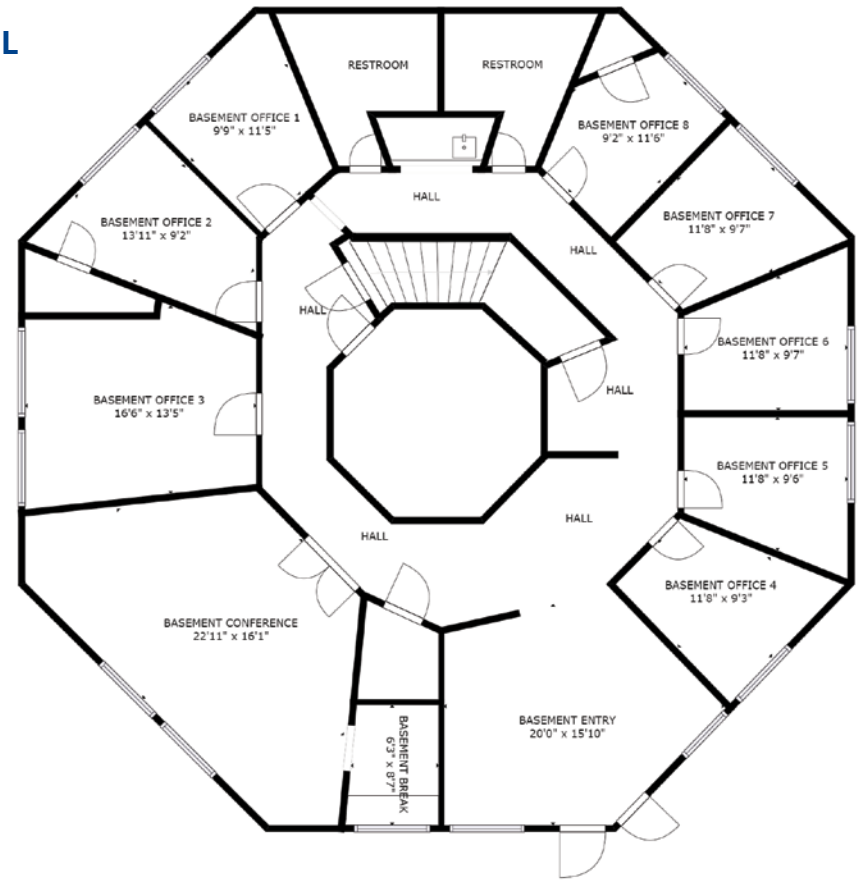

UPPER LEVEL
3,616 SF

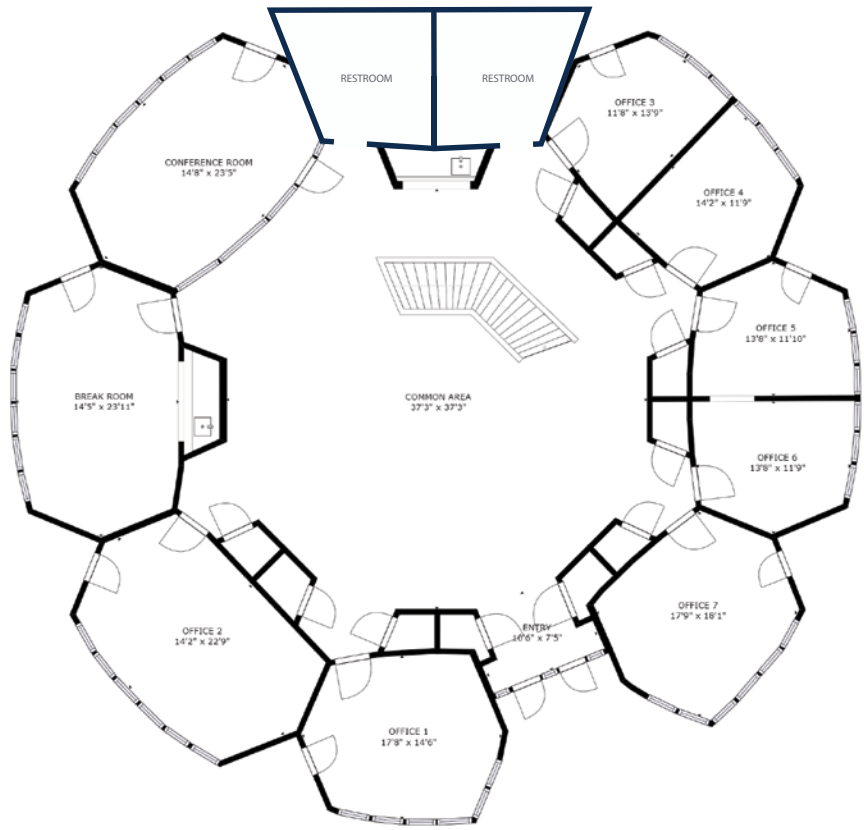

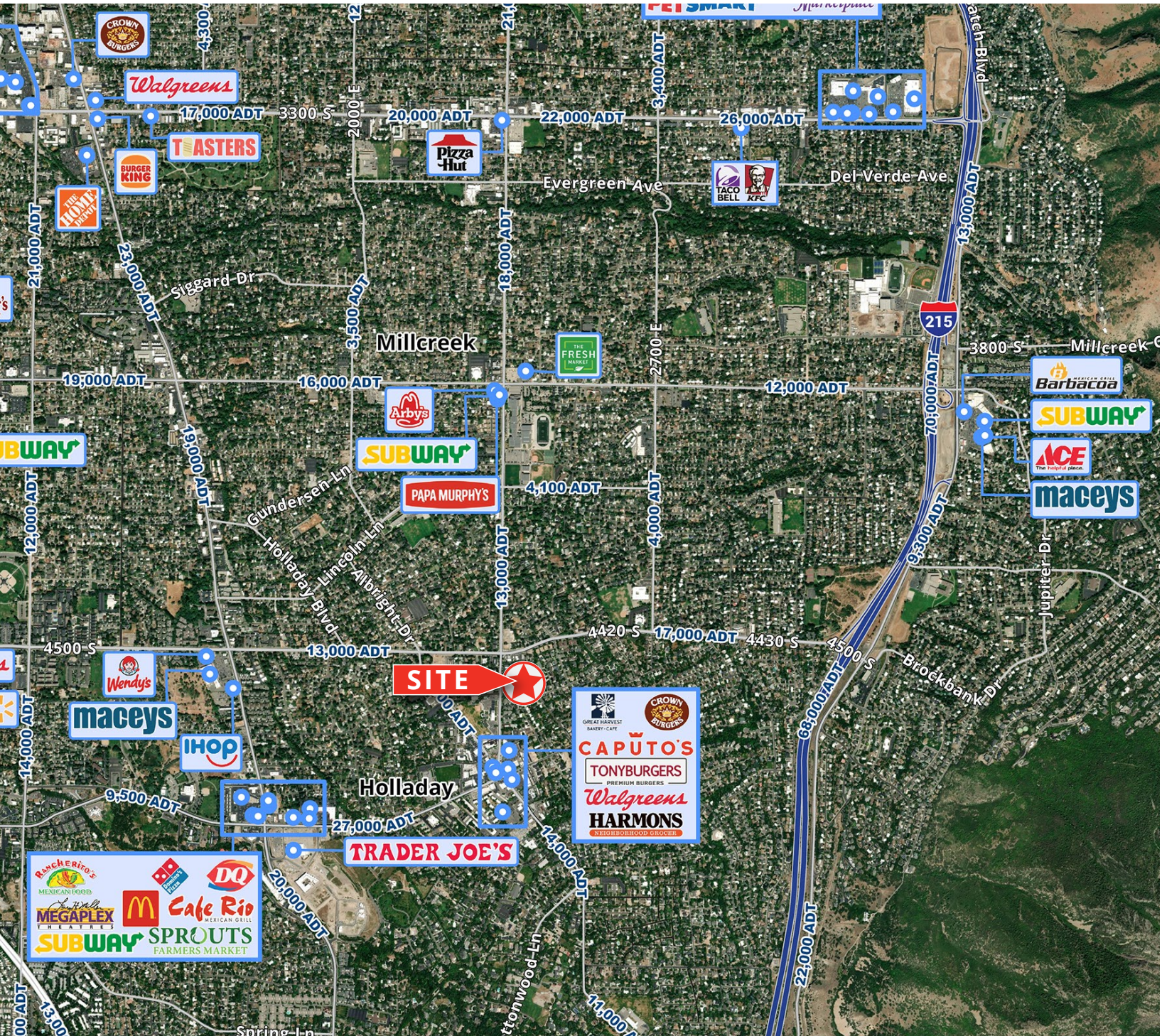

Brandon Fugal
+1 801 947 8300
brandon.fugal@colliers.com

Josh Smith
+1 801 947 8300
josh.smith@colliers.com

Colliers

6440 S. Millrock Dr., Suite 500
Salt Lake City, UT 84121
Main: +1 801 947 8300
colliers.com

This document has been prepared by Colliers International for advertising and general information only. Colliers International makes no guarantees, representations or warranties of any kind, expressed or implied, regarding the information including, but not limited to, warranties of content, accuracy and reliability. Any interested party should undertake their own inquiries as to the accuracy of the information. Colliers International excludes unequivocally all inferred or implied terms, conditions and warranties arising out of this document and excludes all liability for loss and damages arising there from. This publication is the copyrighted property of Colliers International and/or its licensor(s). ©2026. All rights reserved.