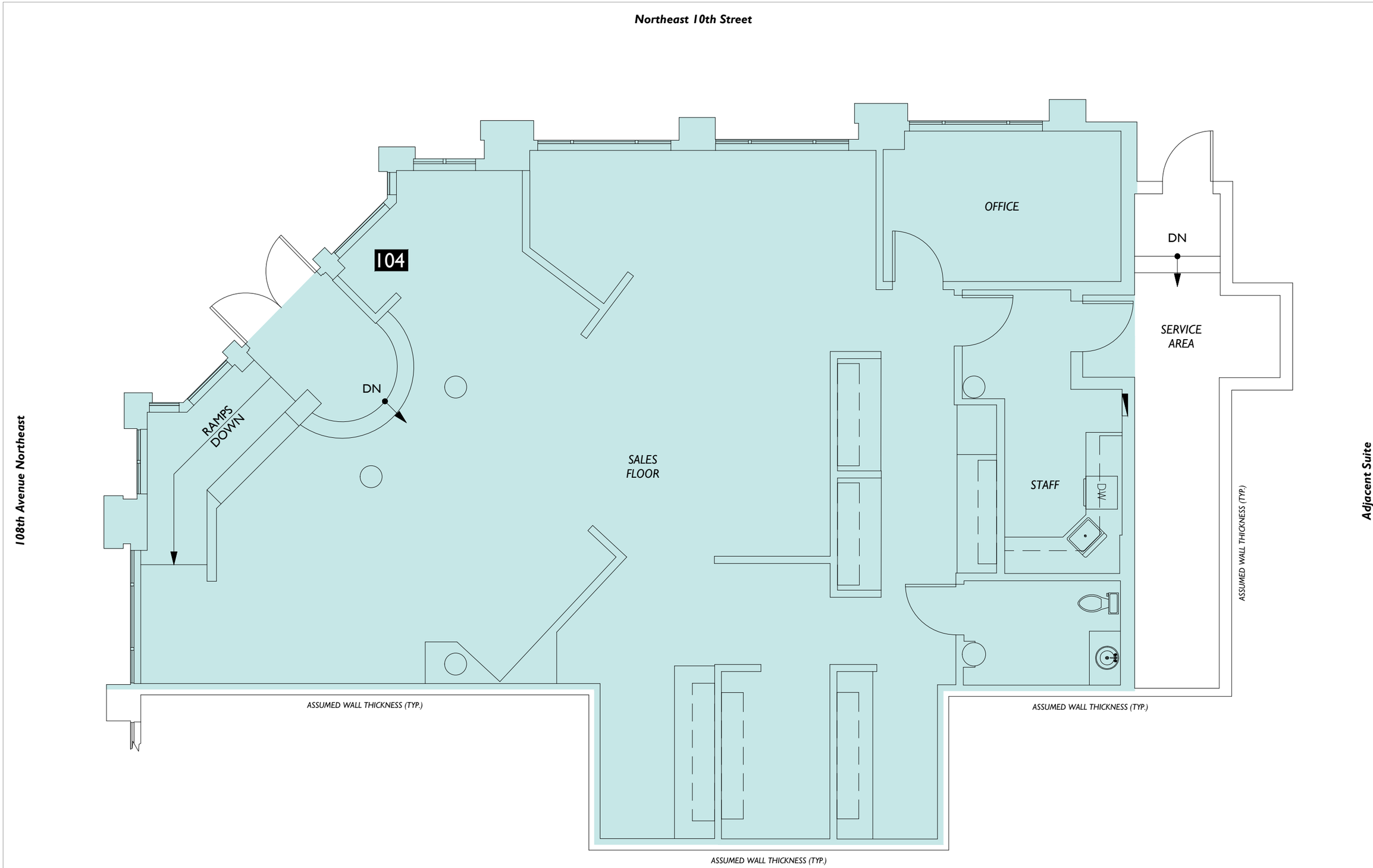

Suite #	Occupant GLA
Suite 104	1,989.40

0 5 10 15

Scale: 3/16" = 1'-0"

2-D AS-BUILT FLOOR PLANS

2DFLOORPLANS.COM

371 NW Gilman Blvd.
Suite 140
Issaquah, WA 98027
425-677-7511

This drawing is an instrument of service and is the sole property of the client listed. Any alteration of this drawing without removal of references to 2-D As-Built Floor Plans, Inc. is prohibited.

Drawing scale and dimensions are provided for reference only. Refer to CAD files for exact measurements.

©2010 2-D As-Built Floor Plans, Inc. All Rights Reserved.

Area Analysis performed in accordance with ANSI/BOMA Z65.5 - 2020 Partial Measurement.

Project: C25-722

Date	Action
Project	
8/27/2025	Initial building measure, suite 104 only
C25-722	

Client:
West Freeman Properties
c/o Connor Freeman
2033 6th Avenue, Suite 600
Seattle, WA 98121

Site:
Limestone
Retail Suite 104
900 108th Avenue NE
Bellevue, WA 98004

Lease Plan

1

Floor