115 AVE A

Between E 7th St & St Marks Pl

TITAN GROUP
NEW YORK

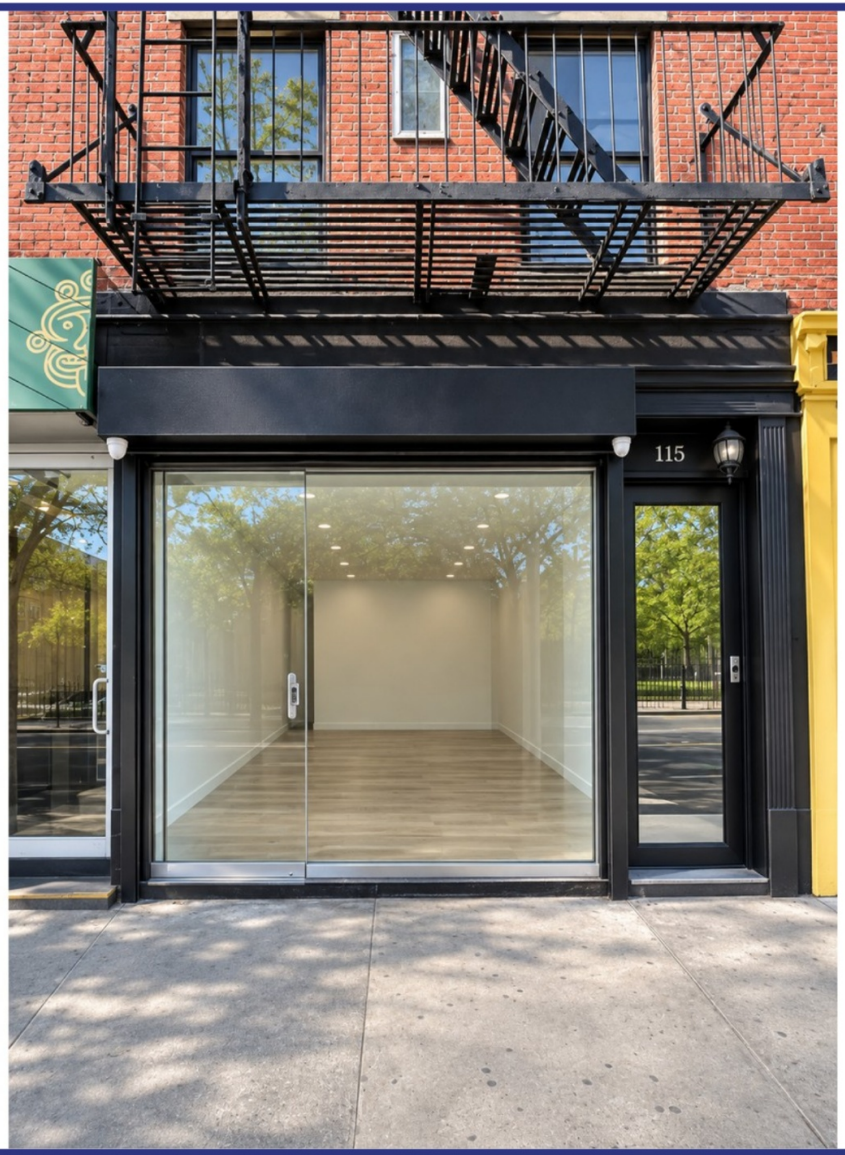

TALIA ZAR
Talia@TitanGroupNYC.com
516.508.6800

TYLER ZAR
Tyler@TitanGroupNYC.com
516.784.0478

TANNER ZAR
Tanner@TitanGroupNYC.com
516.606.8998

115 AVE A

Between E 7th St & St Marks Pl

PROPERTY SIZE

- 600 SF Ground Floor

ASKING RENT

- $9,000 / Month

COMMENTS

- Newly Whiteboxed Retail Space
- Across from Tompkins Square Park
- Full Glass Storefront
- Former Barbershop

TRANSPORTATION

L F 6



115 AVE A

Between E 7th St & St Marks Pl



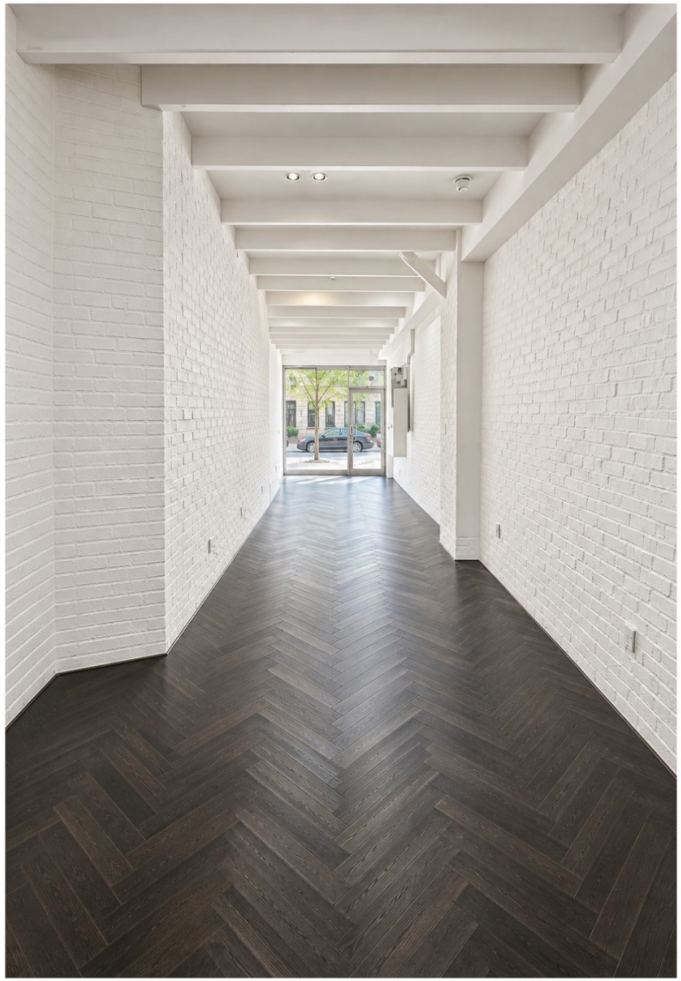



TITAN GROUP
NEW YORK

FOR MORE INFORMATION, PLEASE CONTACT THE TITAN TEAM

TALIA ZAR
Talia@TitanGroupNYC.com
516.508.6800

TYLER ZAR
Tyler@TitanGroupNYC.com
516.784.0478

TANNER ZAR
Tanner@TitanGroupNYC.com
516.606.8998

Information herein is deemed reliable but not guaranteed. All measurements, rents, and conditions are approximate and subject to change, errors, omissions, prior leasing, or withdrawal without notice.