2708

E CESAR CHAVEZ

RETAIL | FOR SALE

ECR

2708
E CESAR CHAVEZ

2708 E Cesar Chavez offers investors a rare retail investment opportunity with a Michelin-Recommended, absolute-NNN-leased restaurant delivering in-place income with up to 17 years of lease optionality.

Michelin Recommended NNN Investment in East Austin

- **Trophy Michelin Tenant:** Ezov, operated by Austin's premier 12-unit hospitality group, Emmer & Rye.
- **Absolute NNN lease:** tenant covers all expenses except roof, structure, and foundation for true passive income.
- **Built-in rent growth:** 1.75% annual escalations across the initial term and two 7-year options.
- **Hidden land value:** 0.36 acre, 3-lot assemblage on growing corridor within East Austin opens up future development opportunities.
- **Premium Construction:** purpose-built in 2017 and renovated in 2022.

3,543
Square feet

2017
Year built

28
Parking spaces

CHARLES HERST | CHERST@ECRTX.COM | 512.505.2762
CORY CAMP | CCAMP@ECRTX.COM | 512.505.2761

RETAIL | FOR SALE

ECR

MEN

2708
E CESAR CHAVEZ

FLOOR PLAN LAYOUT

3,543 square feet across two dining rooms, a bar, a covered patio, and a full commercial kitchen with wood-fired hearth. Restrooms and back-of-house sit off a central hall, keeping service circulation out of the dining areas.

3,543

Square feet

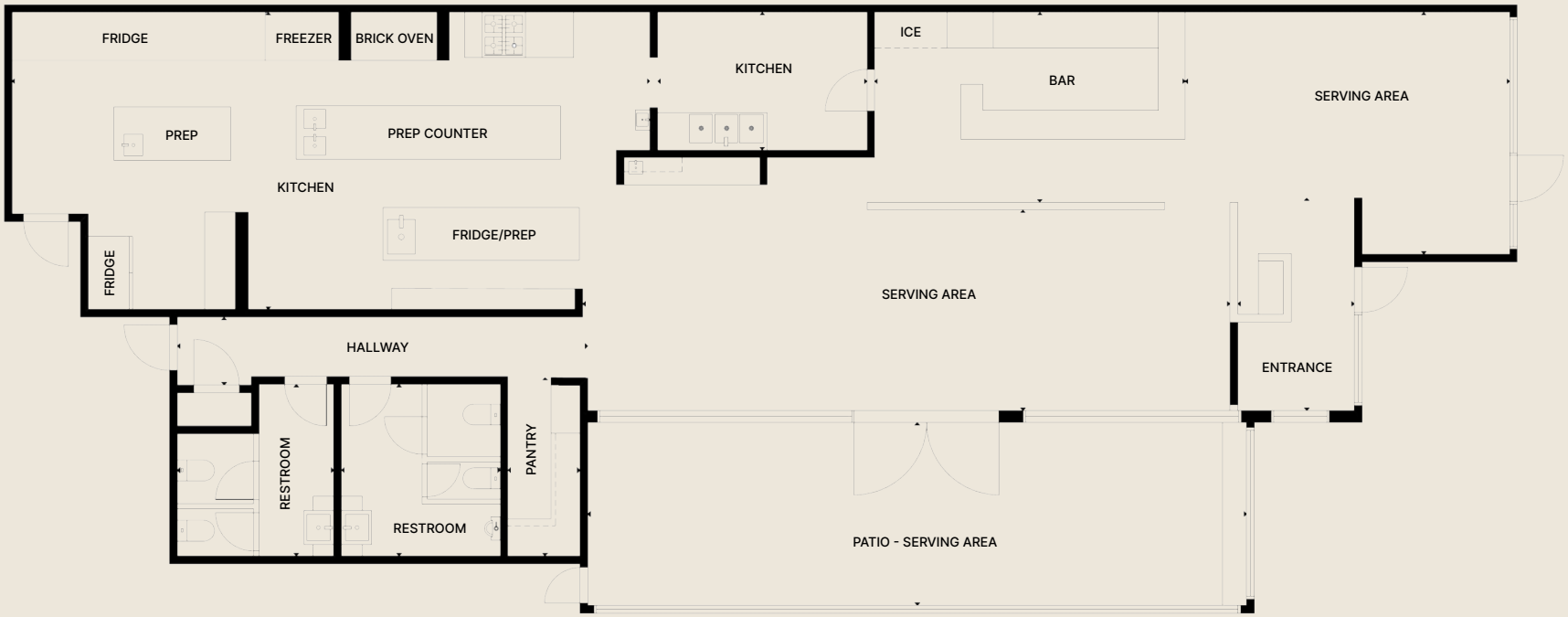

CHARLES HERST | CHERST@ECRTX.COM | 512.505.2762
CORY CAMP | CCAMP@ECRTX.COM | 512.505.2761

RETAIL | FOR SALE

ECR

2708
E CESAR CHAVEZ
RETAIL | FOR SALE

CHARLES HERST
CHERST@ECRTX.COM
512.505.2762

CORY CAMP
CCAMP@ECRTX.COM
512.505.2761

ECR

EQUAL HOUSING OPPORTUNITY

Information About Brokerage Services

Texas law requires all real estate license holders to give the following information about brokerage services to prospective buyers, tenants, sellers and landlords.

TYPES OF REAL ESTATE LICENSE HOLDERS
- A BROKER is responsible for all brokerage activities, including acts performed by sales agents sponsored by the broker.
- A SALES AGENT must be sponsored by a broker and works with clients on behalf of the broker.

A BROKER'S MINIMUM DUTIES REQUIRED BY LAW (A client is the person or party that the broker represents):
- Put the interest of the client above all others, including the broker's own interests;
- Inform the client of any material information about the property or transaction received by the broker;
- Answer the client's questions and present any offer to or counter-offer from the client; and
- Treat all parties to a real estate transaction honestly and fairly.

A LICENSE HOLDER CAN REPRESENT A PARTY IN A REAL ESTATE TRANSACTION:

AS AGENT FOR OWNER (SELLER/LANDLORD): The broker becomes the property owner's agent through an agreement with the owner, usually in a written listing to sell or property management agreement. An owner's agent must perform the broker's minimum duties above and must inform the owner of any material information about the property or transaction known by the agent, including information disclosed to the agent or subagent by the buyer or buyer's agent.

AS AGENT FOR BUYER/TENANT: The broker becomes the buyer/tenant's agent by agreeing to represent the buyer, usually through a written representation agreement. A buyer's agent must perform the broker's minimum duties above and must inform the buyer of any material information about the property or transaction known by the agent, including information disclosed to the agent by the seller or seller's agent.

AS AGENT FOR BOTH - INTERMEDIARY: To act as an intermediary between the parties the broker must first obtain the written agreement of each party to the transaction. The written agreement must say who will pay the broker and, in conspicuous bold or underlined print, set forth the broker's obligations as an intermediary. A broker who acts as an intermediary:
- Must treat all parties to the transaction impartially and fairly;
- May, with the parties' written consent, appoint a different license holder associated with the broker to each party (owner and buyer) to communicate with, provide opinions and advice to, and carry out the instructions of each party to the transaction.
- Must not, unless specifically authorized in writing to do so by the party, disclose:
  - that the owner will accept a price less than the written asking price;
  - that the buyer/tenant will pay a price greater than the price submitted in a written offer; and
  - any confidential information that a party specifically instructs the broker in writing not to disclose, unless required to do so by law.

AS SUBAGENT: A license holder acts as a subagent when aiding a buyer in a transaction without an agreement to represent the buyer. A subagent can assist the buyer but does not represent the buyer and must place interests of the owner first.

TO AVOID DISPUTES, ALL AGREEMENTS BETWEEN YOU AND BROKER SHOULD BE IN WRITING AND CLEARLY ESTABLISH:
- The broker's duties and responsibilities to you, and your obligations under the representation agreement.
- Who will pay the broker for services provided to you, when payment will be made and how the payment will be calculated.

LICENSE HOLDER CONTACT INFORMATION: This notice is being provided for information purposes. It does not create an obligation for you to use the broker's services. Please acknowledge receipt of this notice below and retain a copy for your records.

Equitable Commercial Realty	603700	mlevin@ecrtx.com	512.505.0000
Licensed Broker/Broker Firm Name or Primary Assumed Business Name	License No.	Email	Phone
Matt Levin	548312	mlevin@ecrtx.com	512.505.0001
Designated Broker of Firm	License No.	Email	Phone
Matt Levin	548312	mlevin@ecrtx.com	512.505.0001
Licensed Supervisor of Sales Agent/ Associate	License No.	Email	Phone
Charles Herst	815828	cherst@ecrtx.com	512.505.2762
Sales Agent/Associate's Name	License No.	Email	Phone

Buyer/Tenant/Seller/Landlord Initials _____ _____ Date _____