NEW OWNERSHIP
EXTERIOR AND INTERIOR REMODELED

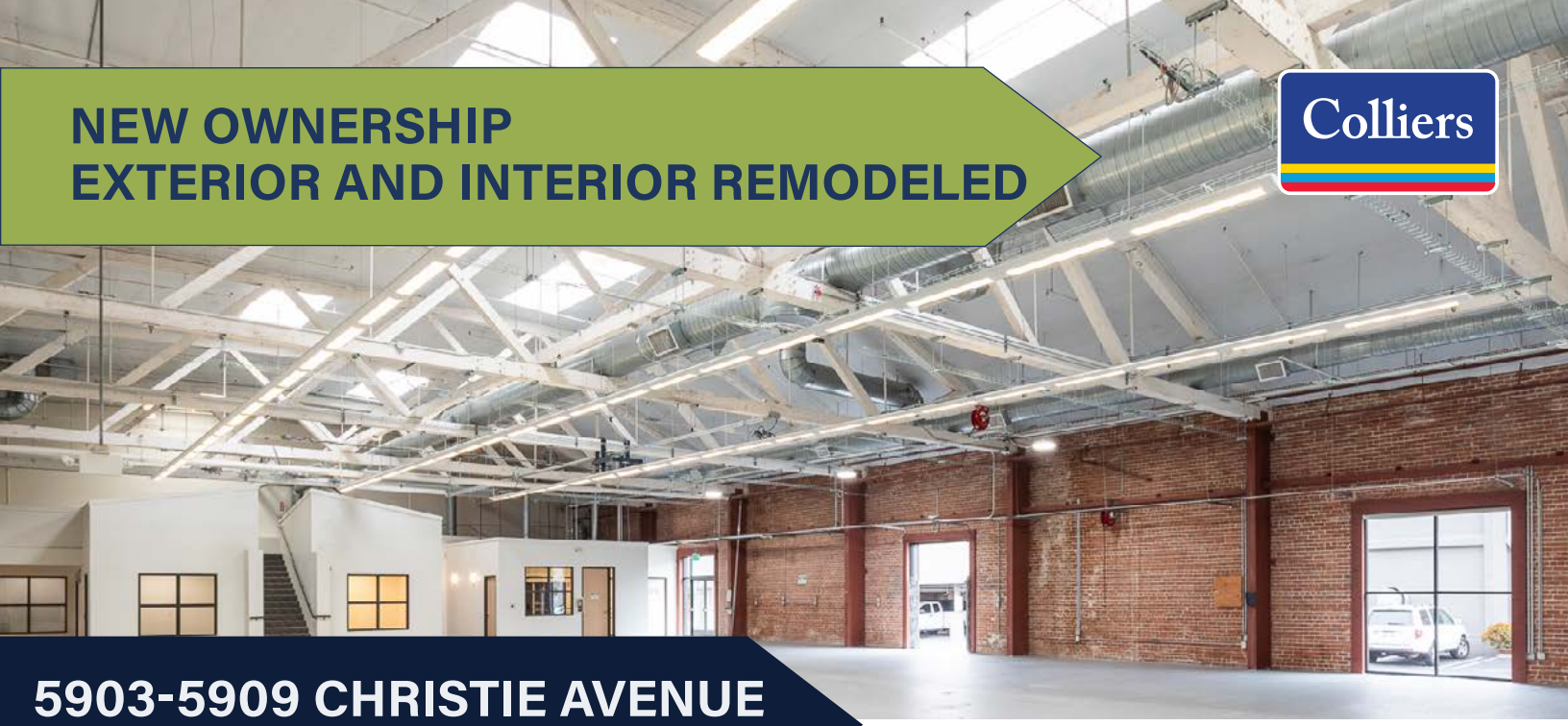

5903-5909 CHRISTIE AVENUE
EMERYVILLE, CA



- 20,500 divisible to 7,500 and 4,910 square feet
- High ceilings – 16'10" foot clear height to bottom of truss, 25 foot to ridge
- 800 amps, dock access
- MUR Zoning
  R&D, light industrial/manufacturing, office and more

Benjamin F. Harrison
Senior Vice President
+1 510 433 5852
benjamin.harrison@colliers.com
CA Lic. No. 01364981

Aileen Dolby
Executive Vice President
+1 510 433 5815
aileen.dolby@colliers.com
CA Lic. No. 00949630

Contact Us

5903-5909 CHRISTIE AVENUE
EMERYVILLE, CA

HIGHLIGHTS

- High ceilings – 16'10" foot clear height to bottom of truss, 25 foot to ridge
- 800 amps, dock access
- Good mix of rooms for R&D and break outs large open areas, approx. 50% of total space
- Kitchen, conference rooms
- 2.5/1,000 free parking
- Great natural light

LOCATION

- Easy walk to amenities and Amtrak
- Free BART / Retail shuttle
- Easy freeway and Bay Bridge access



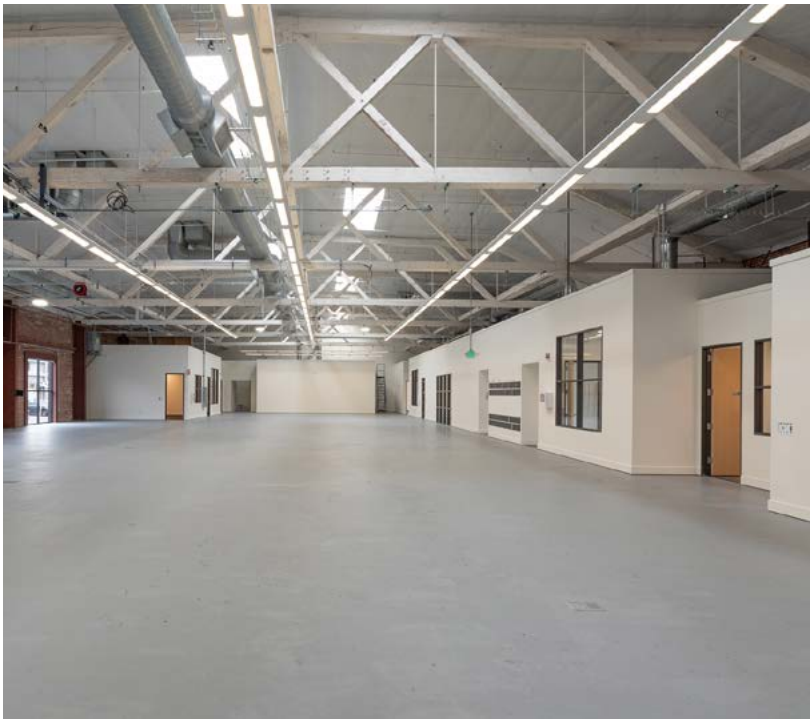



5903-5909 CHRISTIE AVENUE
EMERYVILLE, CA

RECENT TENANT IMPROVEMENTS

- New exterior lighting
- Awnings, exterior trim refresh
- Landscape updates and refurbished historical highlights
- New interior paint
- Floor coatings and carpet
- New project signage

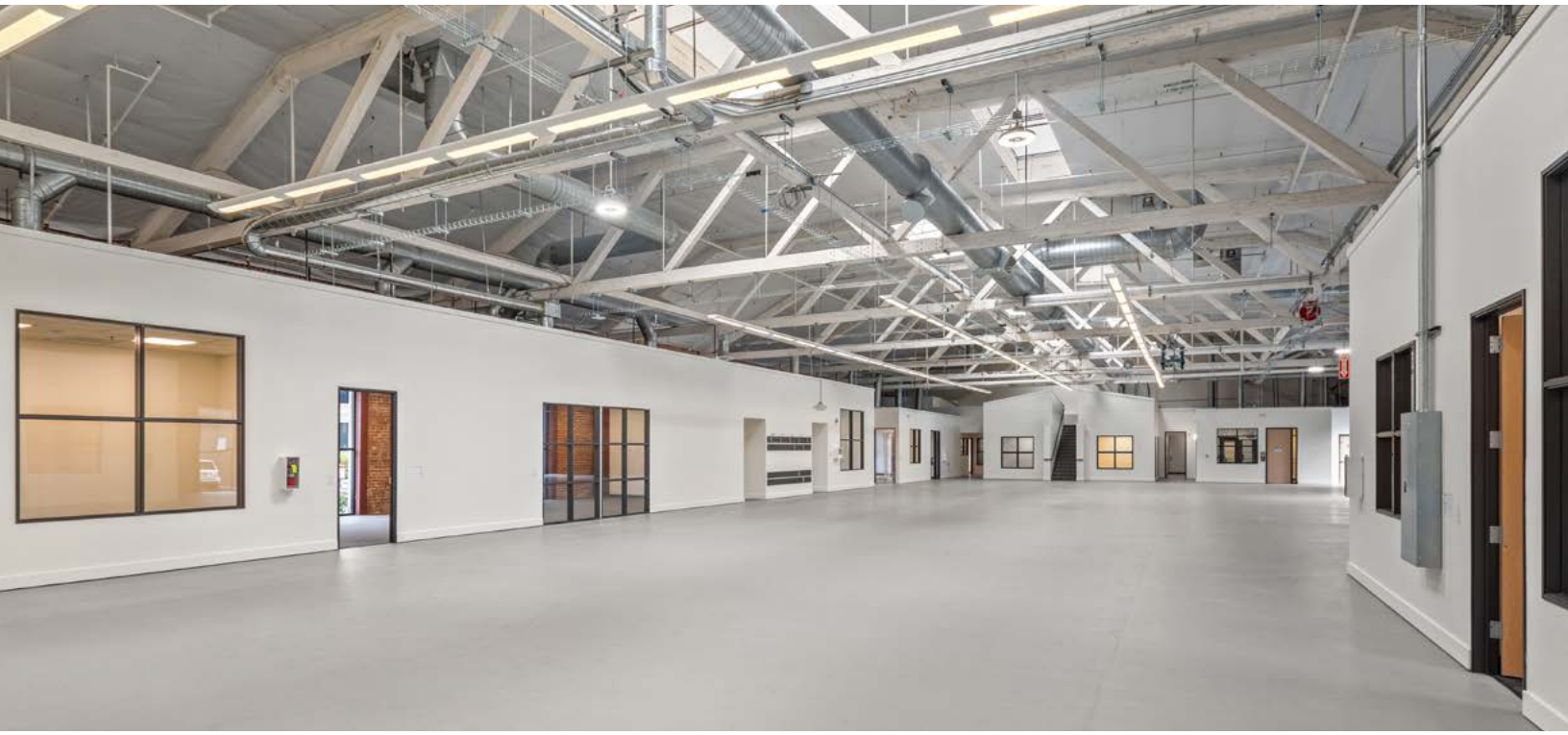



5903-5909 CHRISTIE AVENUE
EMERYVILLE, CA

20,500 DIVISIBLE TO 7,500 AND 4,910 SQUARE FEET

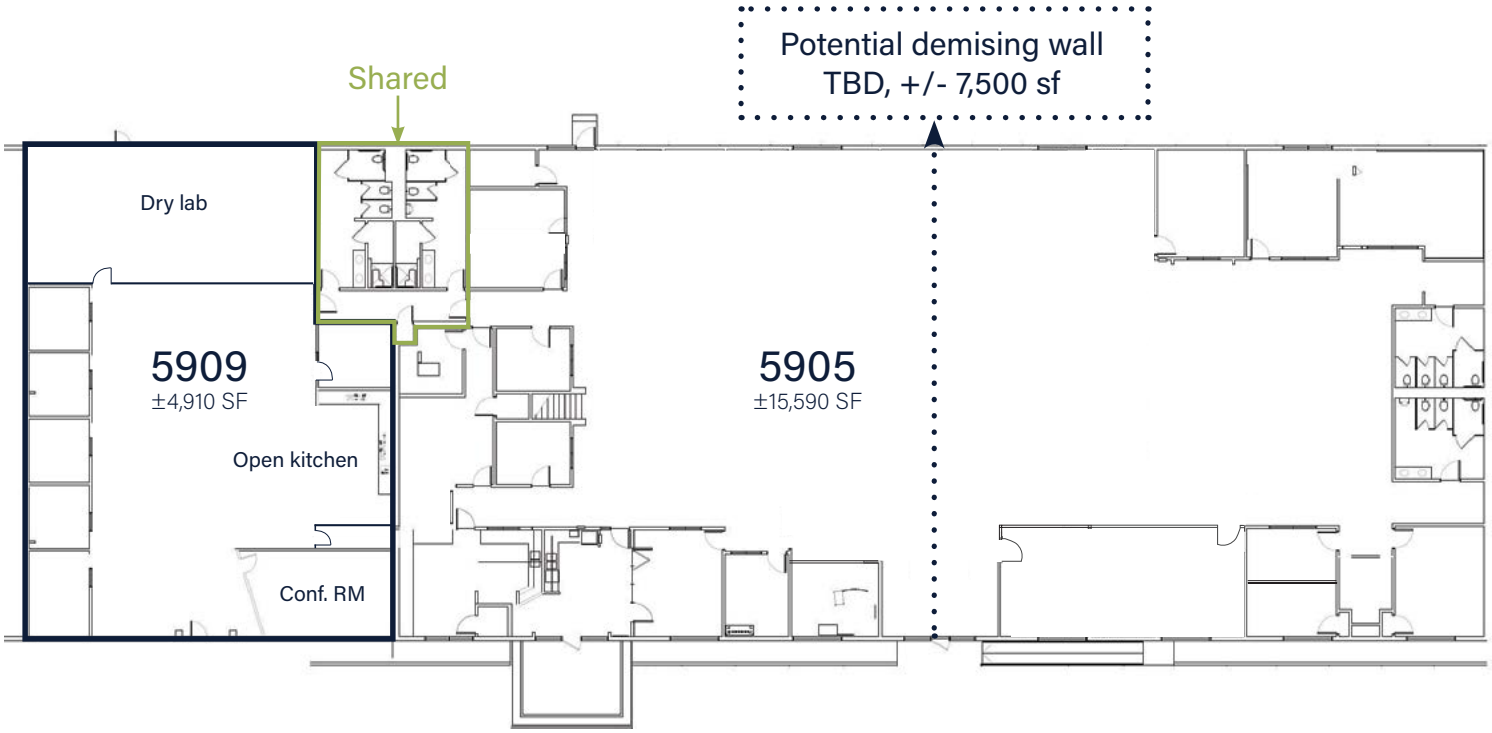

5903 Leased

Benjamin F. Harrison
Senior Vice President
+1 510 433 5852
benjamin.harrison@colliers.com
CA Lic. No. 01364981

Aileen Dolby
Executive Vice President
+1 510 433 5815
aileen.dolby@colliers.com
CA Lic. No. 00949630

This document/email has been prepared by Colliers for advertising and general information only. Colliers makes no guarantees, representations or warranties of any kind, expressed or implied, regarding the information including, but not limited to, warranties of content, accuracy and reliability. Any interested party should undertake their own inquiries as to the accuracy of the information. Colliers excludes unequivocally all inferred or implied terms, conditions and warranties arising out of this document and excludes all liability for loss and damages arising there from. This publication is the copyrighted property of Colliers and /or its licensor(s). © 2026. All rights reserved. This communication is not intended to cause or induce breach of an existing listing agreement.

5903-5909 CHRISTIE AVENUE
EMERYVILLE, CA

- Tech focused workforce - > 30 tech related companies within .5 miles
- >30 dining options within 1 mile
- Easy access to freeways, BART Shuttle and Amtrak

CLOSEST EMERY GO ROUND PICKUP

5903-5909 CHRISTIE AVENUE

1 mile

DRIVE TIMES	
SF DWTN	20 Minutes
SFO	40 Minutes
OAK	12 MInutes

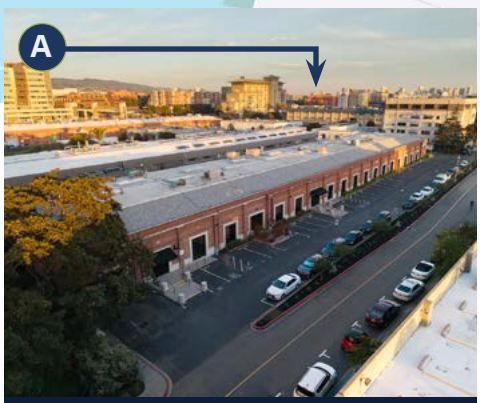

Regional Shopping Center and Hotels

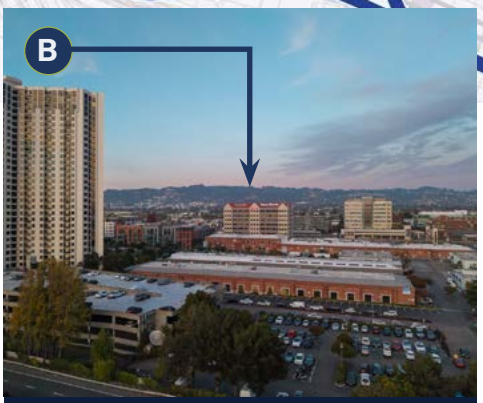

Public Market 4 Min Walk



Peninsula Trails and Fine Dining

UNIT 5905
SUITE 5905 600 AMPS AT 480V

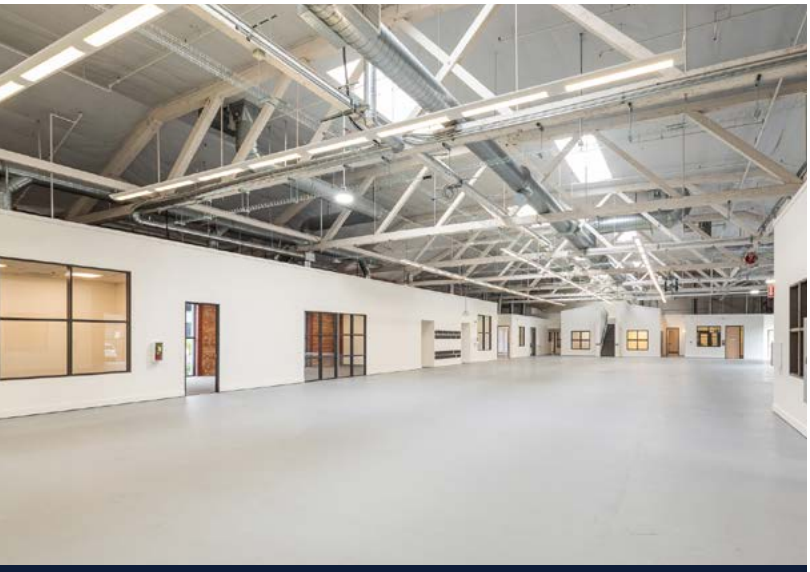

Entry and Conference Room

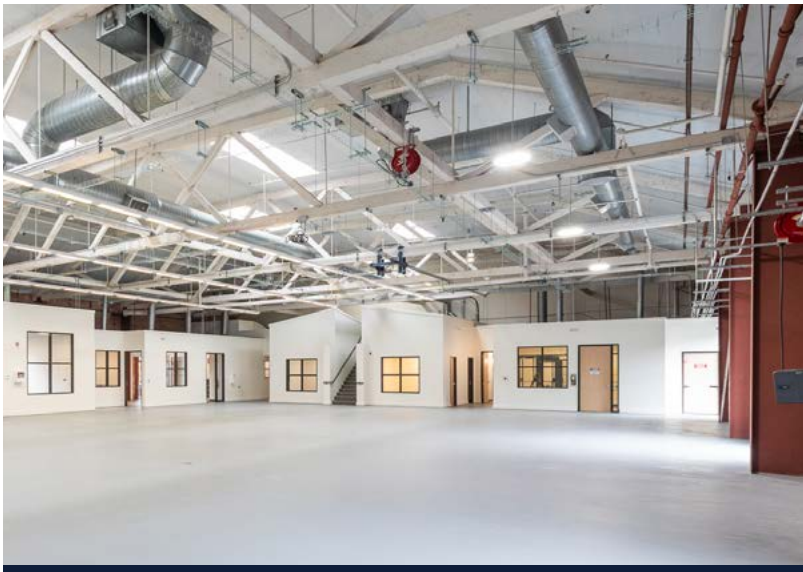

Loading Access



Conference Room

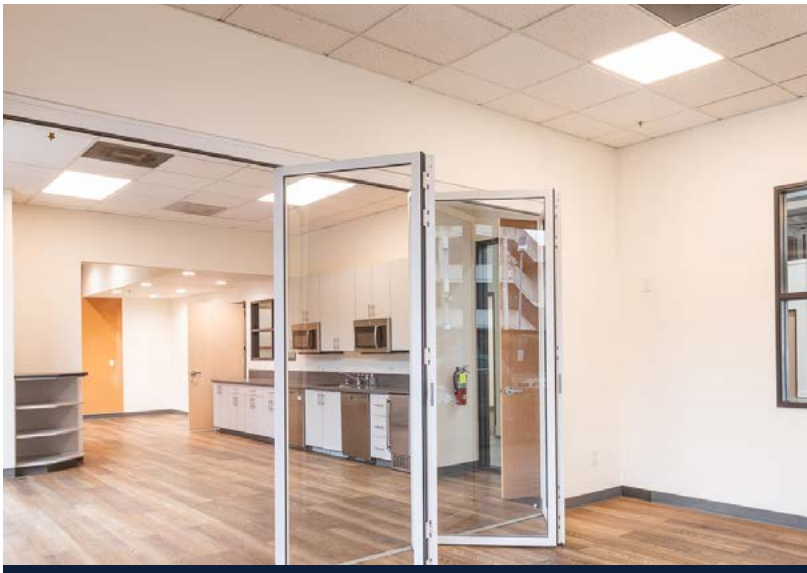

Kitchen



Indoor Outdoor Dining Break Area

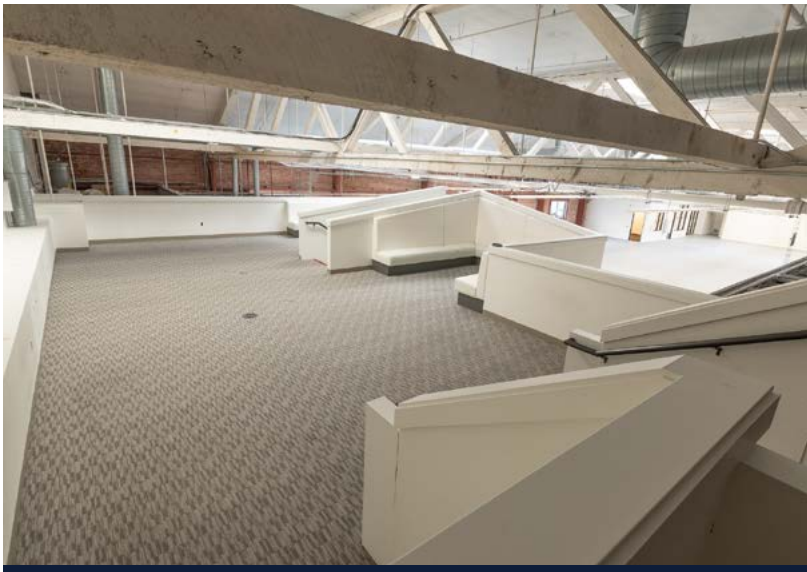

Mezzanine Lounge

UNIT 5909

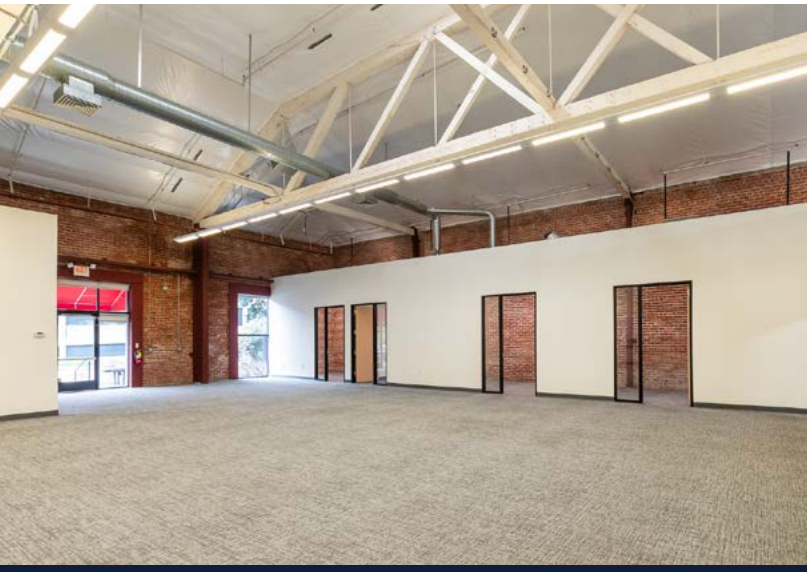

Entry and Offices

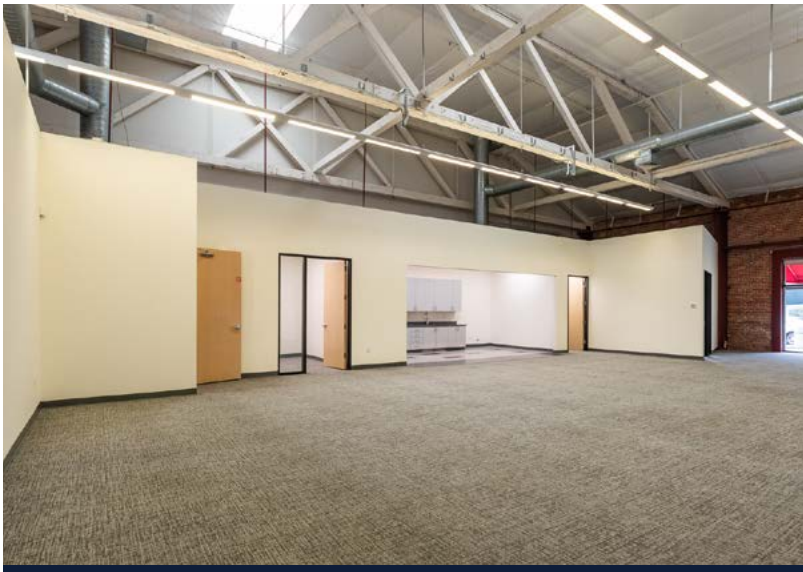

Opposite Entry View



Kitchen and Conference Room



Rear Fab Area



Well Lit

Aileen Dolby
Executive Vice President
+1 510 433 5815
aileen.dolby@colliers.com
CA Lic. No. 00949630

Benjamin F. Harrison
Senior Vice President
+1 510 433 5852
benjamin.harrison@colliers.com
CA Lic. No. 01364981

This document/email has been prepared by Colliers for advertising and general information only. Colliers makes no guarantees, representations or warranties of any kind, expressed or implied, regarding the information including, but not limited to, warranties of content, accuracy and reliability. Any interested party should undertake their own inquiries as to the accuracy of the information. Colliers excludes unequivocally all inferred or implied terms, conditions and warranties arising out of this document and excludes all liability for loss and damages arising there from. This publication is the copyrighted property of Colliers and /or its licensor(s). © 2026. All rights reserved. This communication is not intended to cause or induce breach of an existing listing agreement.

Colliers