

For Lease

6321 Office Building

6321 S. Redwood Road
Taylorsville, Utah 84123

Asking Price:
$19.00 SF NNN

Property Details

- Suite 103 3,061 SF | Suite 106 – 3,063 SF
- Fully built out for medical use — move-in ready
- Main floor lobby entrance with easy patient access
- Excellent parking for high patient traffic
- Flexible layout suitable for medical or surgical use
- Existing infrastructure supports potential surgery/procedure center
- Easily converted to Class A general office if needed
- Fantastic Taylorsville location near major retail and residential density

CONTACT US

Dan Ford
Senior Vice President
+1 801 420 0137
dan.ford@colliers.com

Kelli McCullough
Associate
+1 801 369 2139
Kelli.mccullough@colliers.com

Colliers International
2100 Pleasant Grove Blvd, Suite 200
Pleasant Grove, UT 84062
Main: +1 801 610 1300
colliers.com

Suite 103 - Floor Plan

Suite 103
3,061 SF

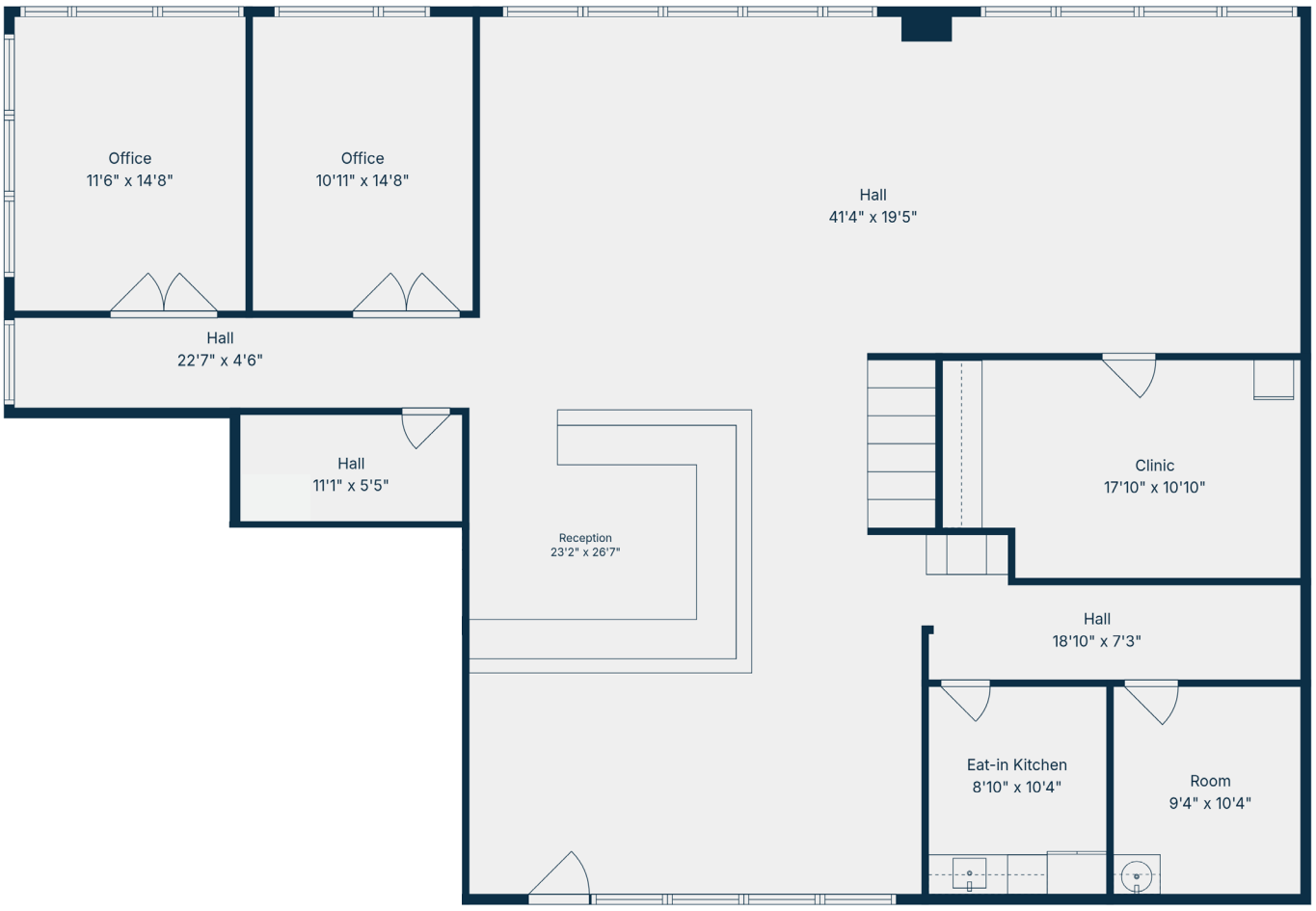

Suite 103

Suite 103 - Photos













Suite 106 - Floor Plan

Suite 106 - 3,063 SF Available

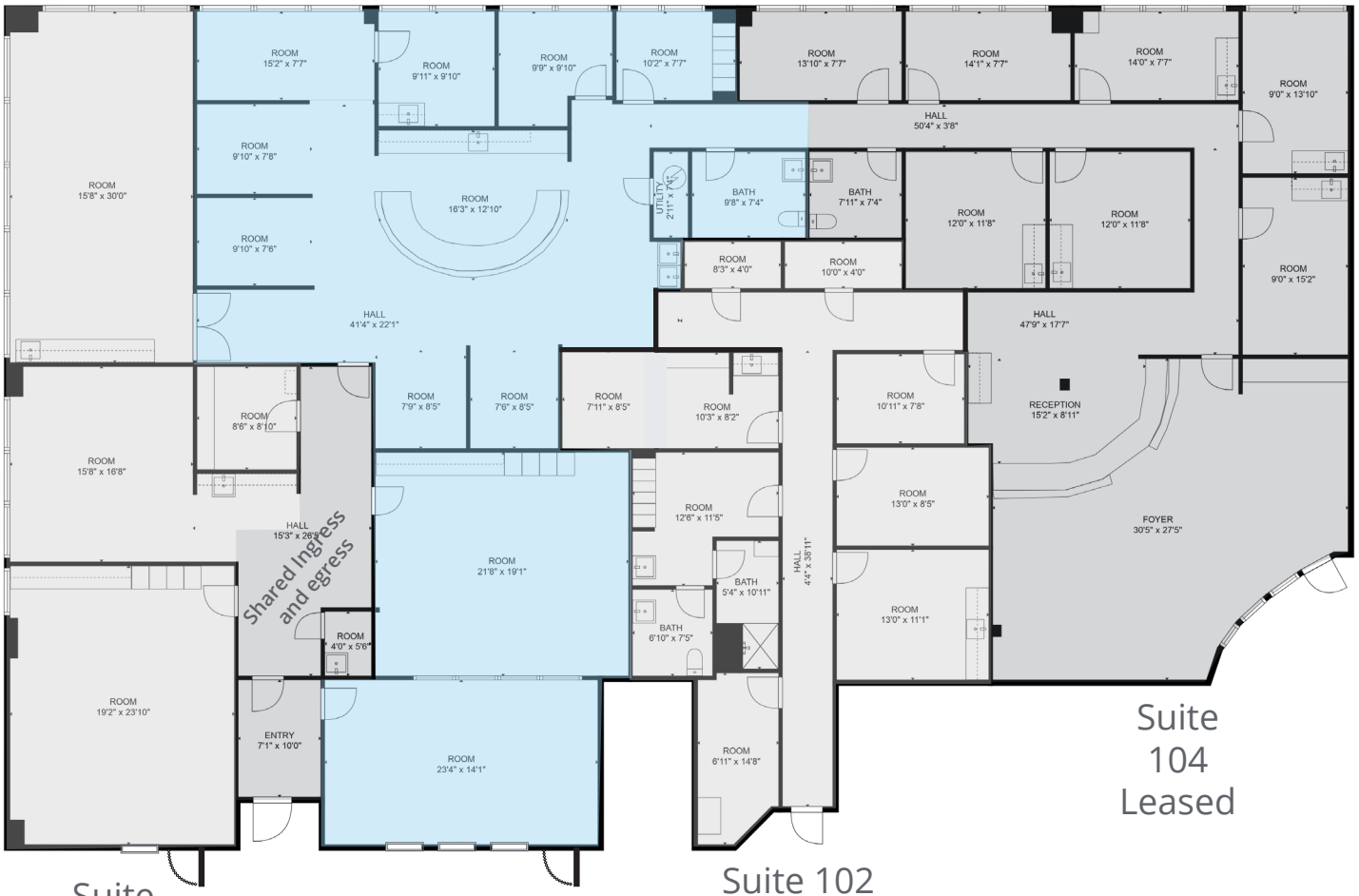

Suite 104 Leased

Suite 102 Leased

Suite 108 Leased

Suite 106 - Photos











CONTACT US

Dan Ford
Senior Vice President
+1 801 420 0137
dan.ford@colliers.com

Kelli McCullough
Associate
+1 801 369 2139
kelli.mccullough@colliers.com

Colliers

This document has been prepared by Colliers International for advertising and general information only. Colliers International makes no guarantees, representations or warranties of any kind, expressed or implied, regarding the information including, but not limited to, warranties of content, accuracy and reliability. Any interested party should undertake their own inquiries as to the accuracy of the information. Colliers International excludes unequivocally all inferred or implied terms, conditions and warranties arising out of this document and excludes all liability for loss and damages arising there from. This publication is the copyrighted property of Colliers International and/or its licensor(s). ©2026 All rights reserved.