

LEASE RATE:

Warehouse:
$1.00 NNN monthly

Office:
Build to suit, cost will vary based on your office needs

CONTACT US

Scott Aders
Vice President
+1 801 762 7804
scott.aders@colliers.com

Colliers
2100 Pleasant Grove Blvd., Suite 200
Pleasant Grove, UT 84062
Main: +1 801 947 8300
colliers.com

FOR LEASE: Available Now

140 Apollo Rd.

Salt Lake City, Utah 84116

PROPERTY DETAILS

- 19,857 SF Available
- Multiple Units
- Right on I-80 on ramp, amazing visibility
- Easy access to I-80 (2 minutes)
- #100 has spec office, other units the Office is build-to-suit, design your perfect office
- 2 Dock high doors and 9 grade-level doors
- 22’ clear height
- 2.5/1000 parking
- ESFR fire suppression
- M1 zone

FOR LEASE

140 Apollo Rd.

Salt Lake City, Utah 84116

FLOOR PLAN

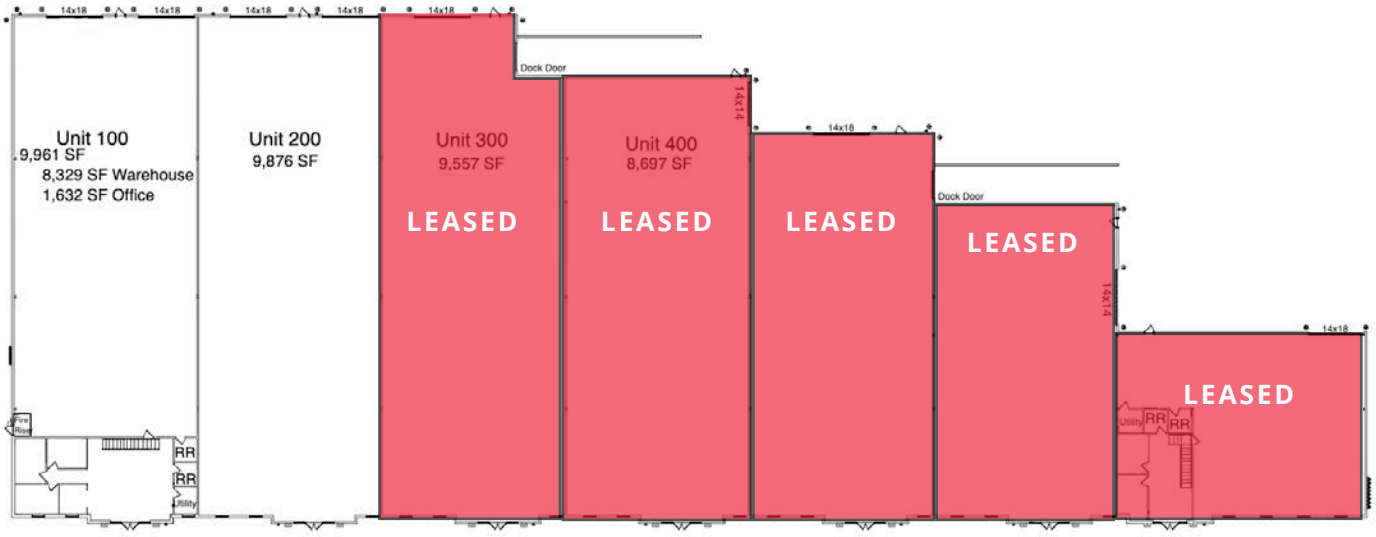

SITE PLAN



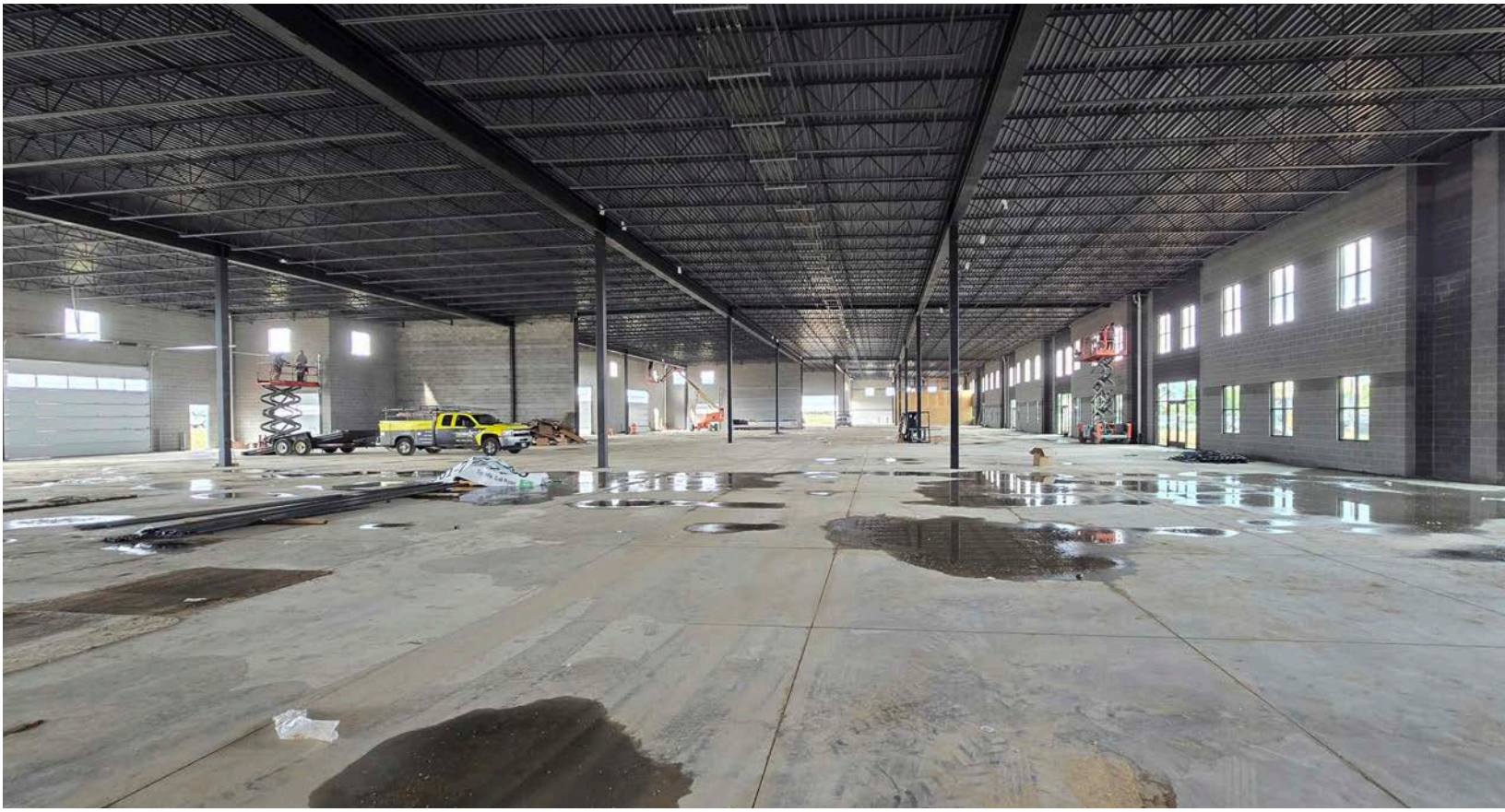


SPACE AVAILABLE
FOR LEASE
801-787-4998
CNG



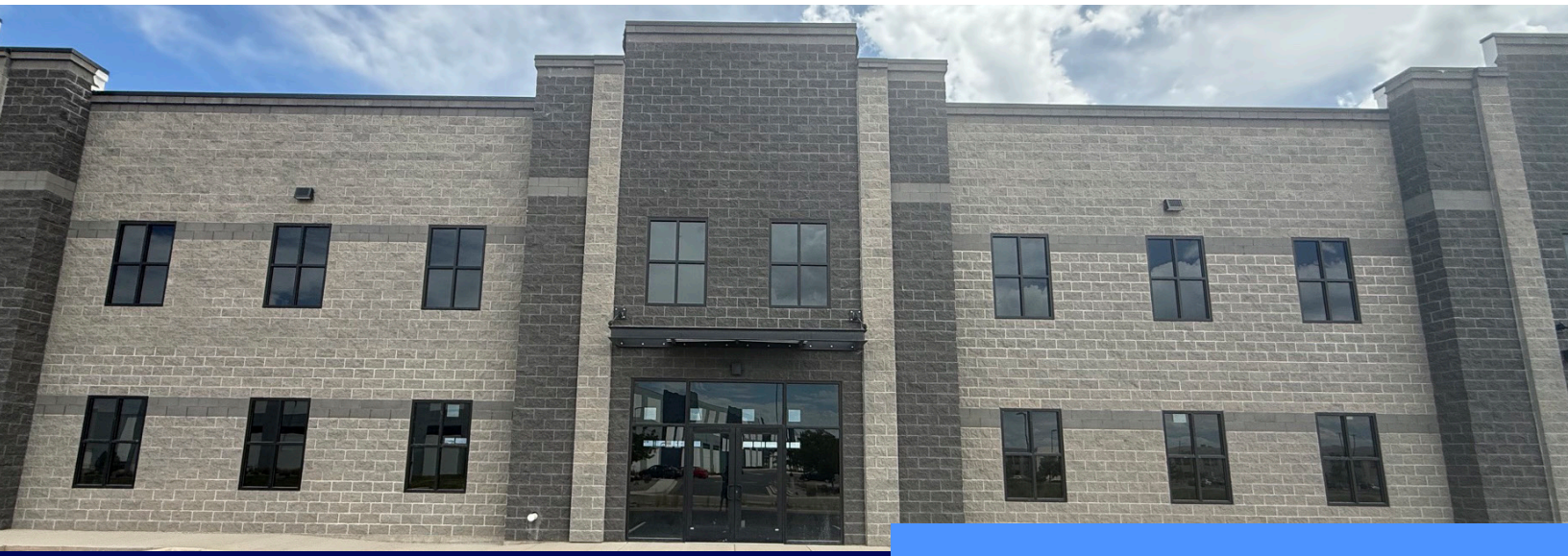

CONTACT US

Scott Aders
Vice President
+1 801 762 7804
scott.aders@colliers.com

Colliers
2100 Pleasant Grove Blvd., Suite 200
Pleasant Grove, UT 84062
Main: +1 801 947 8300
colliers.com

This document has been prepared by Colliers International for advertising and general information only. Colliers International makes no guarantees, representations or warranties of any kind, expressed or implied, regarding the information including, but not limited to, warranties of content, accuracy and reliability. Any interested party should undertake their own inquiries as to the accuracy of the information. Colliers International excludes unequivocally all inferred or implied terms, conditions and warranties arising out of this document and excludes all liability for loss and damages arising there from. This publication is the copyrighted property of Colliers International and/or its licensor(s). ©2026. All rights reserved.