DARTMOUTH INDUSTRIAL PARK

3179 South Platte River Drive
Englewood, CO 80110



FOR LEASE

15,648 SF

LINK

LEASED BY Colliers

DARTMOUTH INDUSTRIAL PARK

3179 South Platte River Drive
Englewood, CO 80110

BUILDING SPECIFICATIONS

Office:	Approx. 1,106 SF
Loading:	One (1) Dock High Door One (1) Drive-In Door
Clear Height:	22'
Sprinklers:	Yes
Column Spacing:	32' x 32'
Power:	120/208 Volt
Zoning:	I-2
Available:	March 1, 2027
Lease Rate:	$9.95/SF NNN
Op. Ex.:	$3.51/SF
Additional Info:	BNSF Rail Spur. Non-contiguous Outdoor Storage May Be Available.

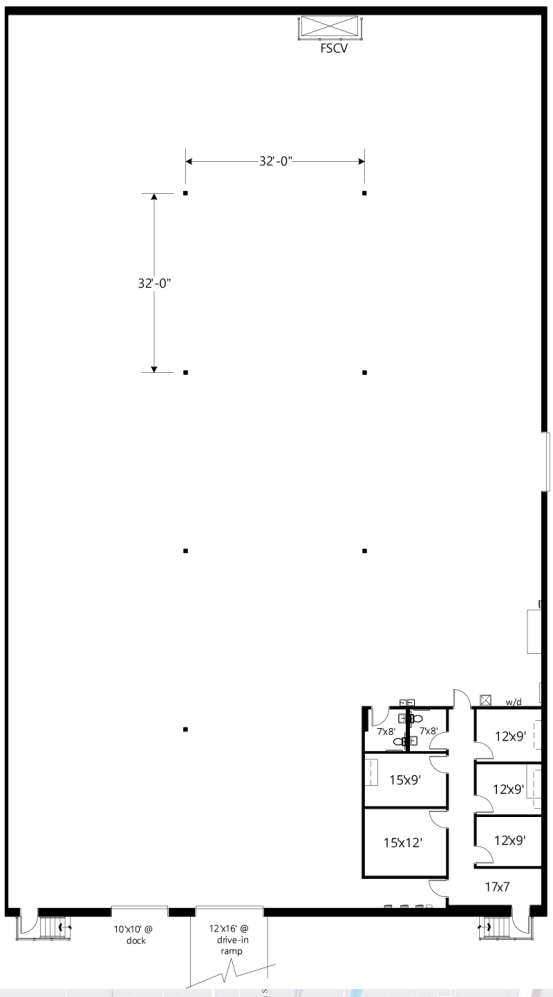

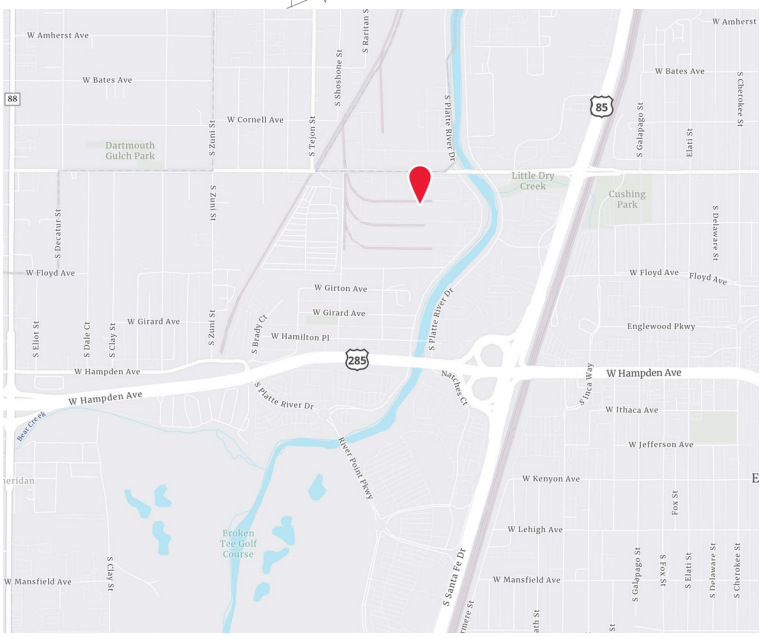

FOR LEASE

15,648 SF

Thomas B. Stahl, SIOR
tom.stahl@colliers.com
(303) 283-4572

T.J. Smith, SIOR
tj.smith@colliers.com
(303) 283-4576

LINK

This is not an offer or acceptance of an offer to lease space. A lease will only be offered or made in a written agreement signed by landlord. No representation or warranty of any kind is made by landlord unless set forth in a written definitive lease executed by the landlord.