Colliers

Accelerating Success.

Park Terrace

MEDICAL OFFICE SPACE FOR LEASE

650 E. 4500 S. | MURRAY, UTAH



Rusty Lugo
Vice President
+1 801 947 8377
rusty.lugo@colliers.com

The Burgess Company
James Burgess
+1 801 262 3660
james@theburgessco.com



Property *Highlights*

- **27,863 RSF Available | Existing Clinical Space**
  First Floor: **13,964 SF**
  Second Floor: **Suite 210 | 5,472 SF**
  Third Floor: **8,427 SF**
- Accredited Operating Room
- Nearly 40 Inpatient Rooms
- Dedicated Pre-Op & Post-Anesthesia Units
- Existing Urology Suite + Two Dental Suites
- Two-Story Atrium
- Third-Floor Outdoor Patios
- Abundant Covered Parking
- ADA Accessible
- Mid-Valley Location
- Lease Rate: $23.00/SF NNN





A Growing Healthcare *Community*

Position your practice in the heart of Murray's established healthcare corridor, surrounded by major hospitals, specialty providers, and a growing patient population.

Within five miles of Park Terrace, more than 377,000 residents generate an estimated $1.24 billion in annual healthcare expenditures. With continued population growth and an increasing share of residents age 65 and older, Park Terrace offers a strategic location for providers looking to establish, expand, and serve the community for years to come.

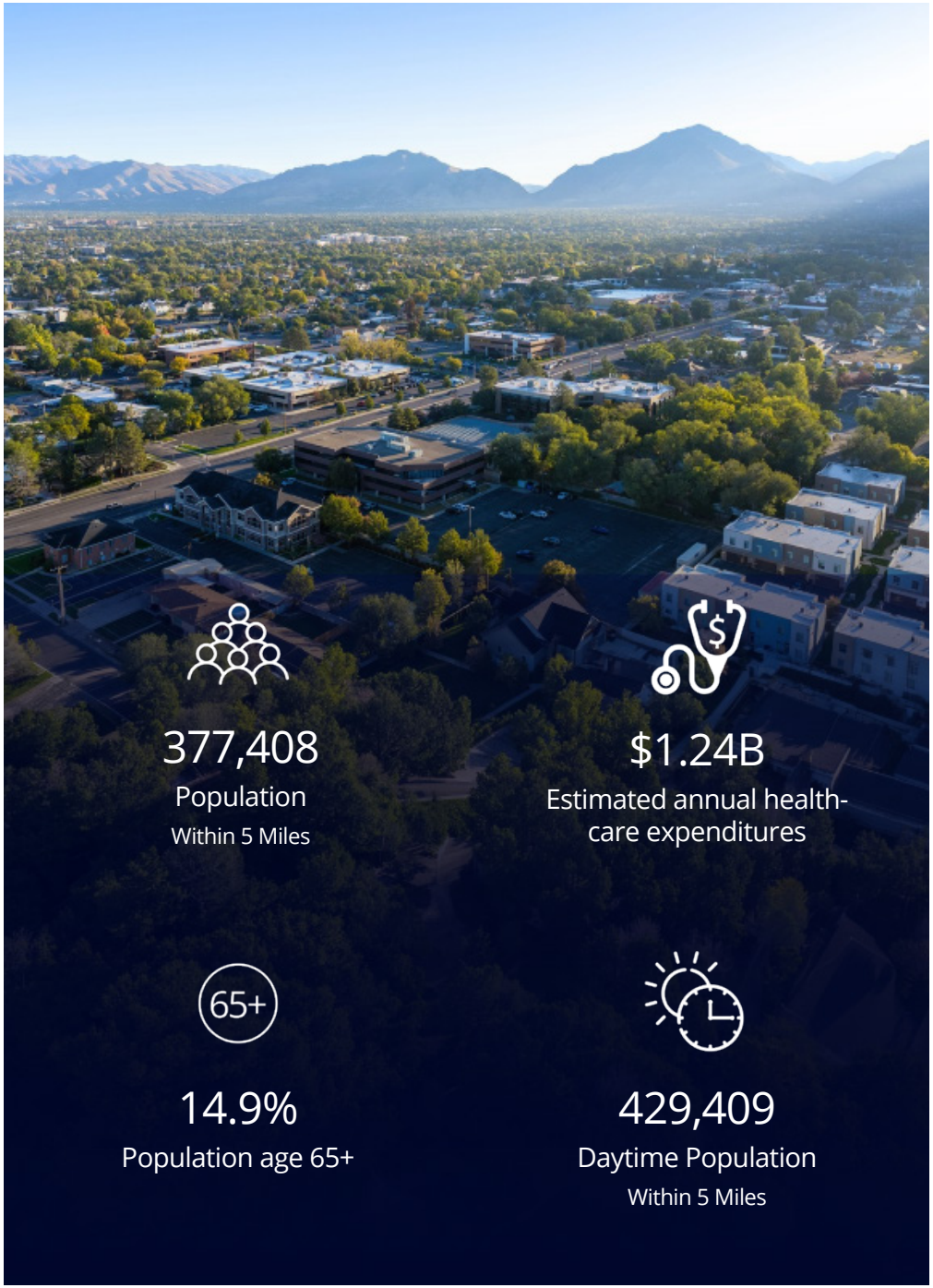

Esri, 2026 estimates and 2031 projections. Five-mile radius from 650 E. 4500 S., Murray, Utah.

Available Suites

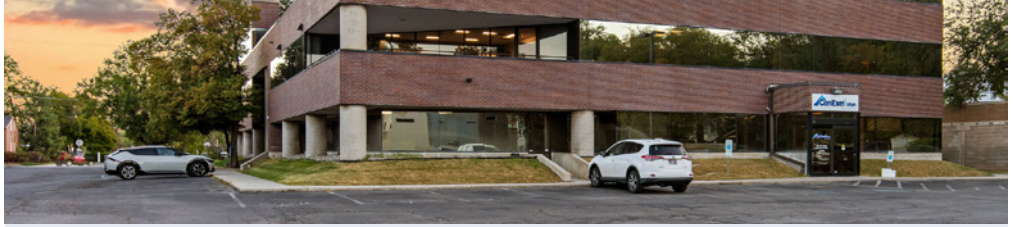

EXISTING FIRST-FLOOR MEDICAL IMPROVEMENTS

- Emergency / Treatment Rooms
- Lobby & Reception Areas
- Dental Treatment Rooms
- Patient Care / Exam Rooms

First Floor 13,964 SF Available

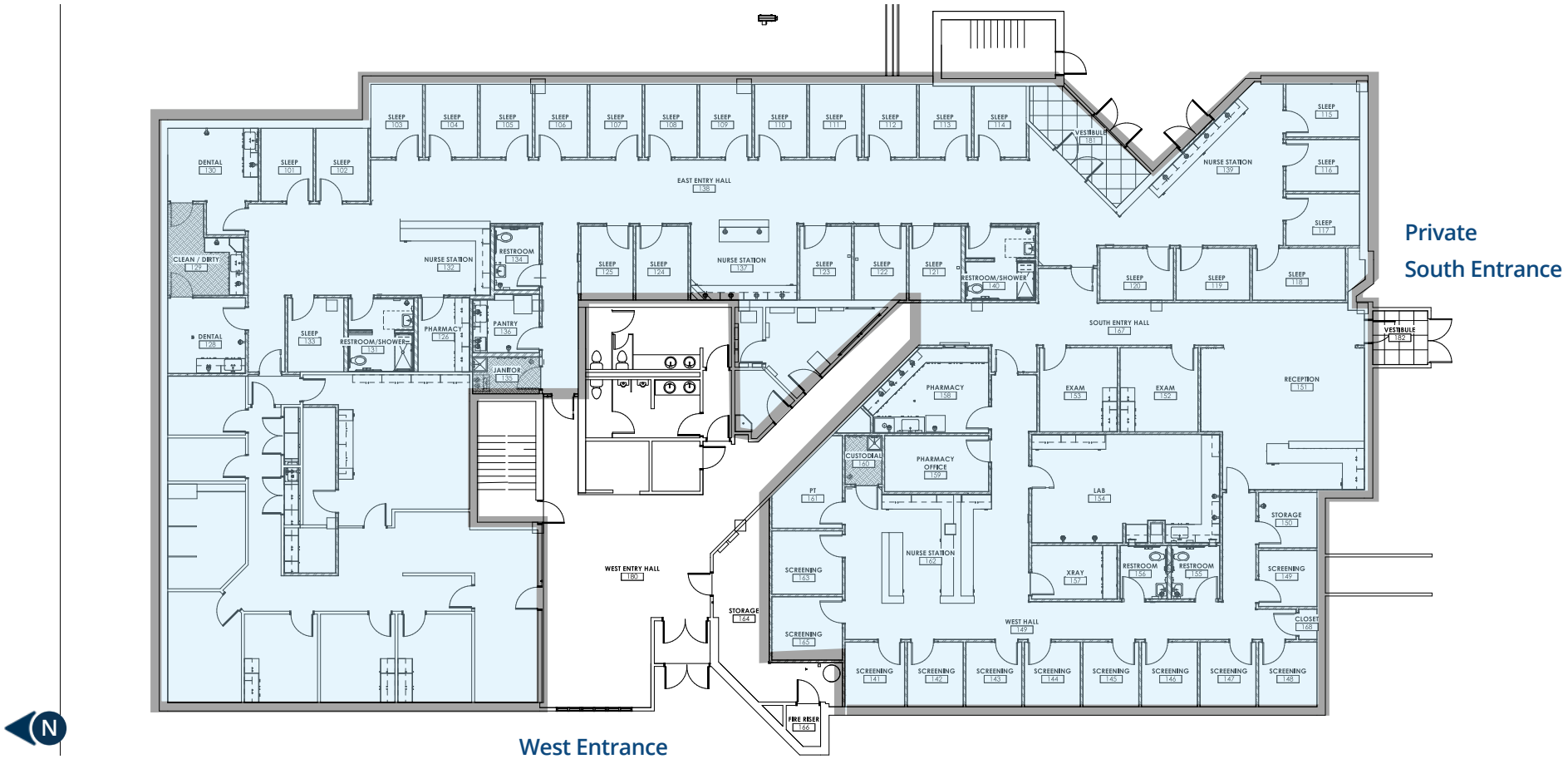

First Floor
Interior Photos



PATIENT WAITING AREA



DENTAL OPERATORY





Interior Photos





PATIENT CARE & CLINICAL STAFF STATION







SURGICAL OPERATING ROOM

Available Suites



Second Floor 5,472 SF Available

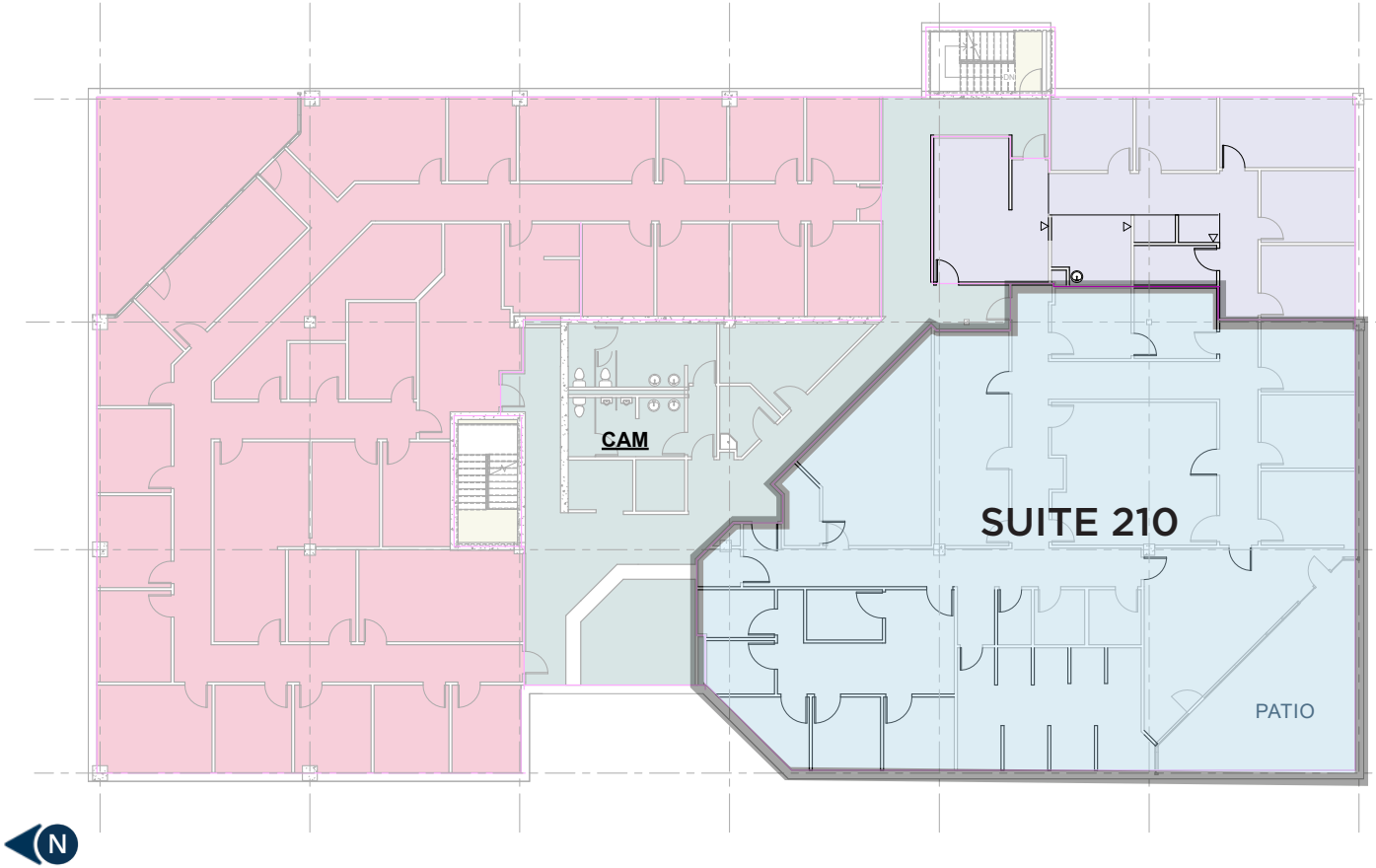







Available Suites

- SUITE 350: 3,664 SF
- SUITE 360: 755 SF
- SUITE 340: 2,541 SF
- SUITE 330: 1,487 SF



Third Floor 8,447 SF Available

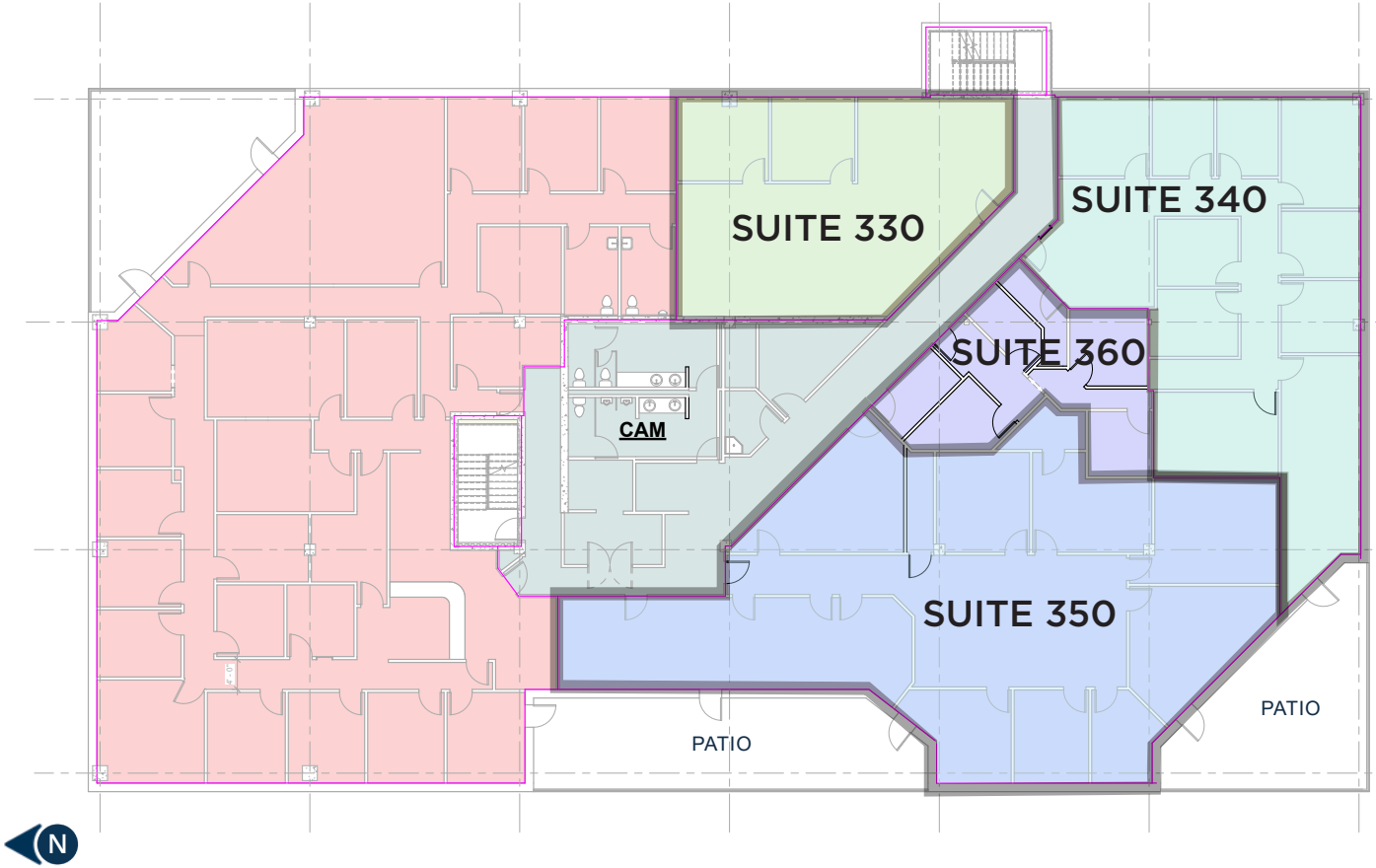







Third Floor
Interior Photos











A Strategic Location for *Greater Access*

Ideally positioned in Murray's established healthcare corridor, Park Terrace offers convenient access to I-15, I-215, and major arterial routes connecting patients, staff, and providers throughout the Salt Lake Valley. Its central location places tenants near Intermountain Medical Center, St. Mark's Hospital, and a network of specialty healthcare providers, creating an accessible and well-connected setting for medical practices.

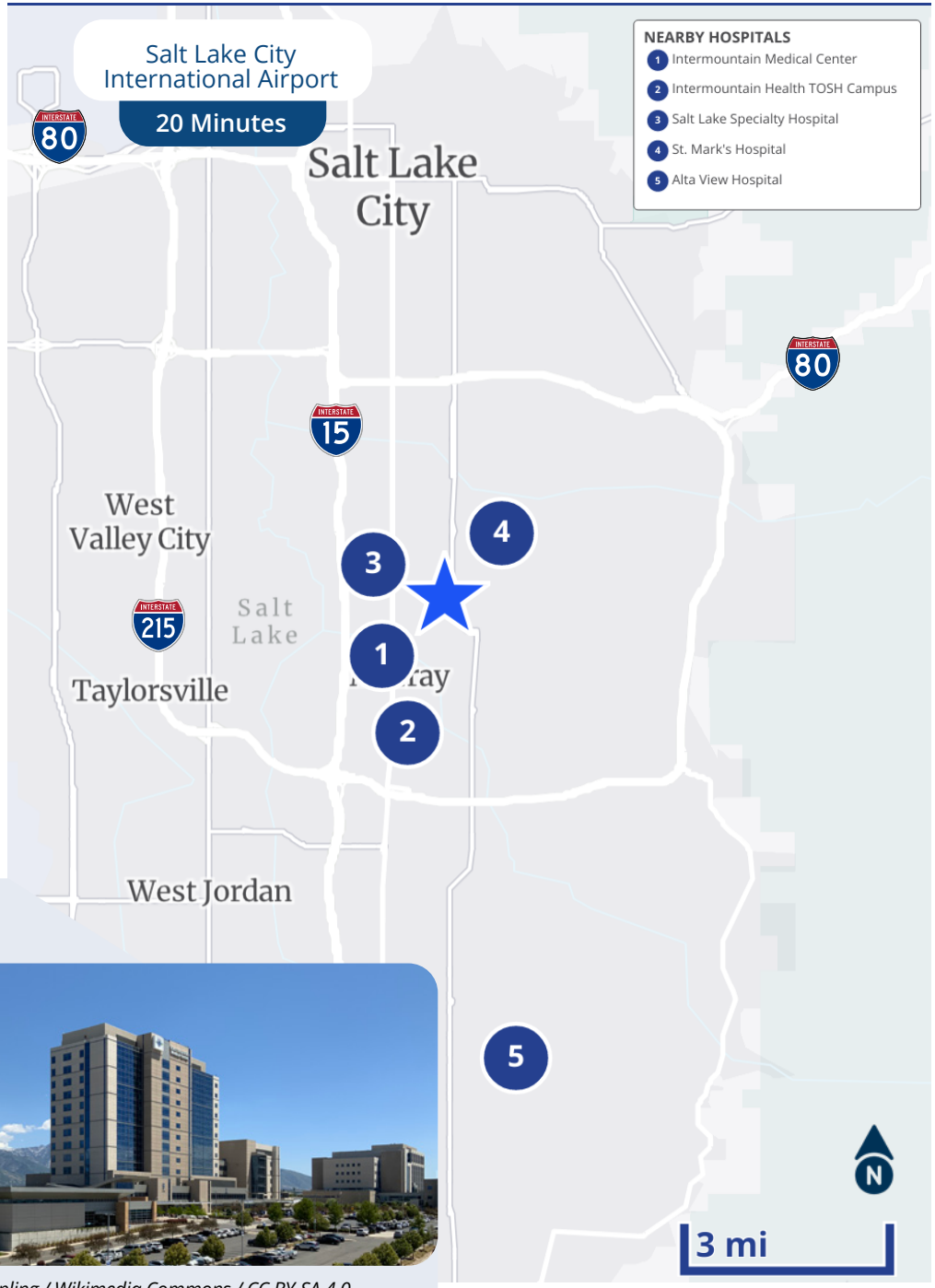

NEARBY HOSPITALS

1. **Intermountain Medical Center**
   5121 S. Cottonwood St., Murray, UT
2. **Intermountain Health TOSH Campus**
   5848 S. Fashion Boulevard, Murray, UT
3. **Salt Lake Specialty Hospital**
   4252 S. Birkhill Blvd, Murray, UT
4. **St. Mark's Hospital**
   1200 E. 3900 S., Salt Lake City, UT
5. **Alta View Hospital**
   9660 S. 1300 E., Sandy, UT

Photo: GyozaDumpling / Wikimedia Commons / CC BY-SA 4.0





Park Terrace

MEDICAL OFFICE SPACE FOR LEASE

Your next chapter in healthcare starts here.

Rusty Lugo
Vice President
+1 801 947 8377
rusty.lugo@colliers.com

The Burgess Company
James Burgess
+1 801 262 3660
james@theburgessco.com

Colliers
111 S. Main St., Suite 2200
Salt Lake City, UT 84111
Main: +1 801 947 8300
colliers.com

This document has been prepared by Colliers International for advertising and general information only. Colliers International makes no guarantees, representations or warranties of any kind, expressed or implied, regarding the information including, but not limited to, warranties of content, accuracy and reliability. Any interested party should undertake their own inquiries as to the accuracy of the information. Colliers International excludes unequivocally all inferred or implied terms, conditions and warranties arising out of this document and excludes all liability for loss and damages arising there from. This publication is the copyrighted property of Colliers International and/or its licensor(s). ©2026. All rights reserved.