Park Place East - Floor 1

Fully Leased

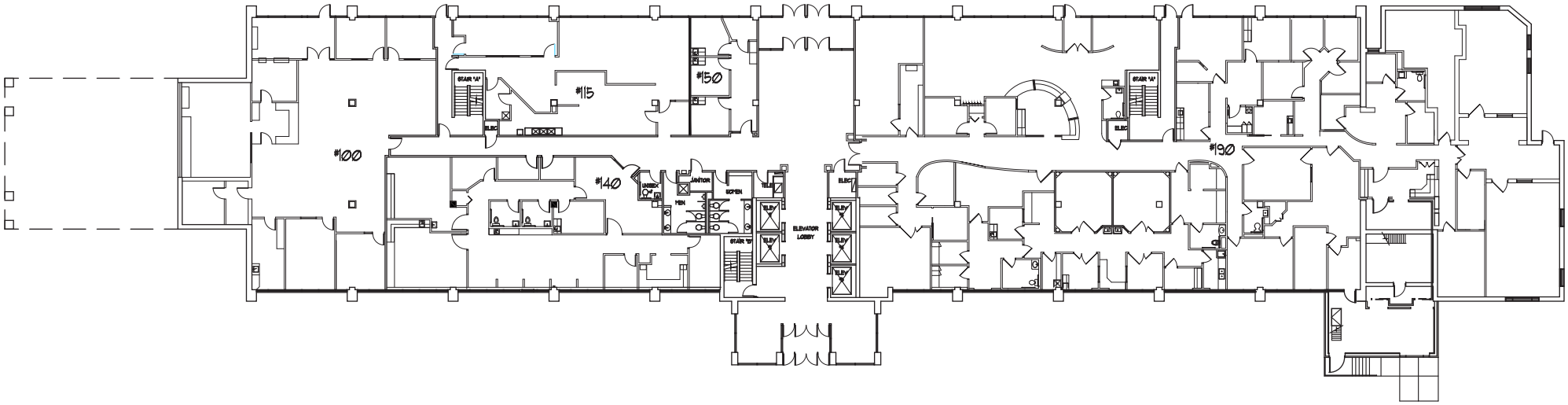

Michael Gelfman, SIOR
Executive Vice President
952 897 7875
michael.gelfman@colliers.com

Kevin O'Neill, SIOR
Executive Vice President
952 897 7724
kevin.oneill@colliers.com

Nathan Karrick
Vice President
952 897 7722
nathan.karrick@colliers.com

Park Place East - Floor 2

Fully Leased

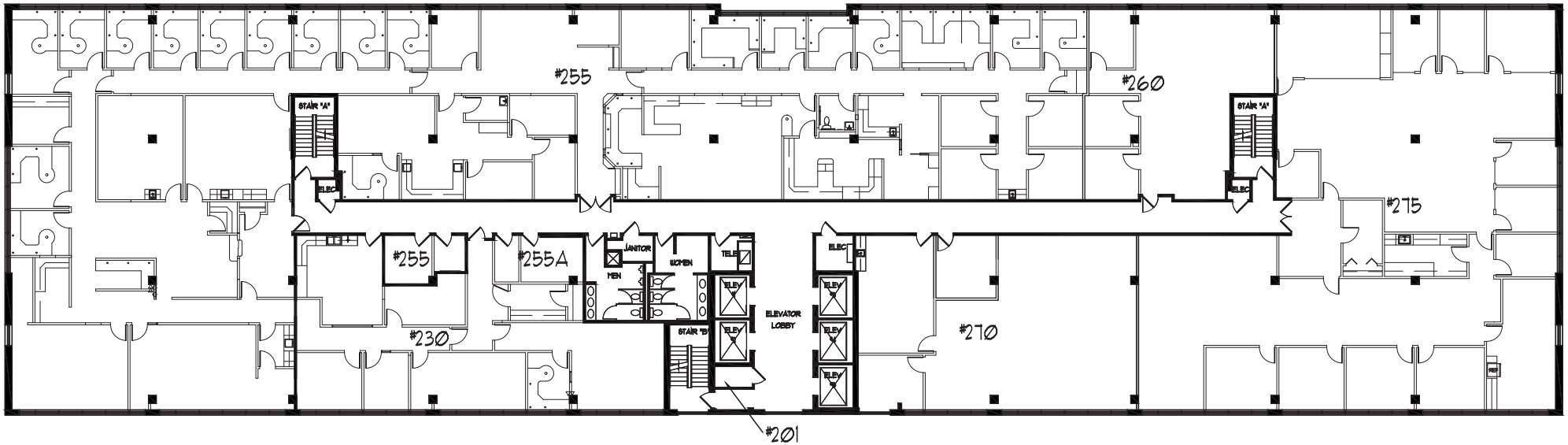

Michael Gelfman, SIOR
Executive Vice President
952 897 7875
michael.gelfman@colliers.com

Kevin O'Neill, SIOR
Executive Vice President
952 897 7724
kevin.oneill@colliers.com

Nathan Karrick
Vice President
952 897 7722
nathan.karrick@colliers.com

Park Place East - Floor 3

Suite 350 Available
5,512 SF

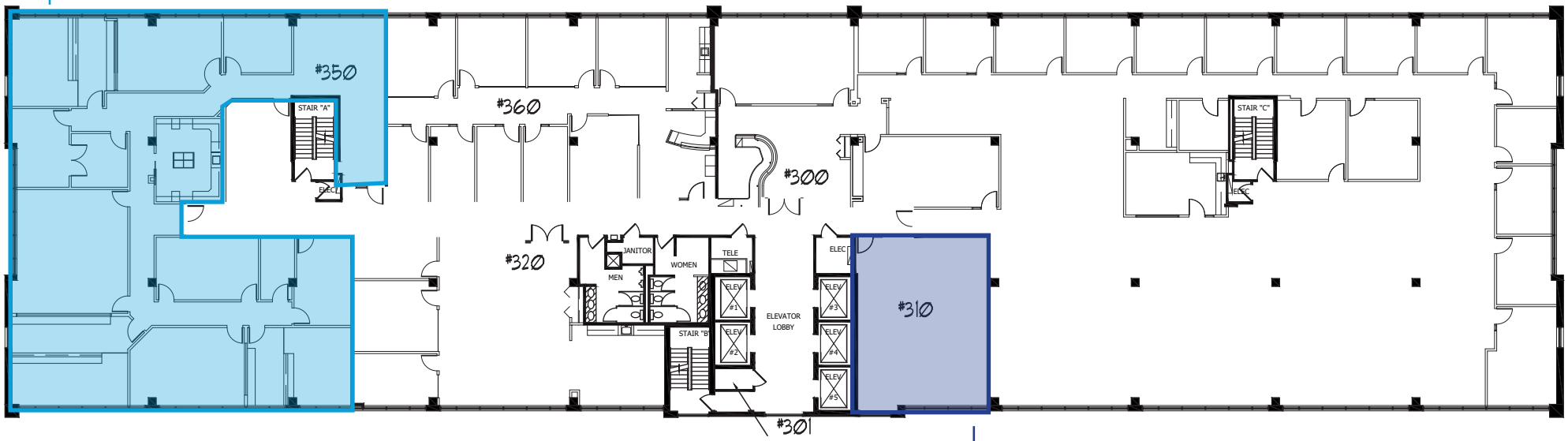

Suite 310 Available
950 SF

Michael Gelfman, SIOR
Executive Vice President
952 897 7875
michael.gelfman@colliers.com

Kevin O'Neill, SIOR
Executive Vice President
952 897 7724
kevin.oneill@colliers.com

Nathan Karrick
Vice President
952 897 7722
nathan.karrick@colliers.com

Park Place East - Floor 4

Fully Leased

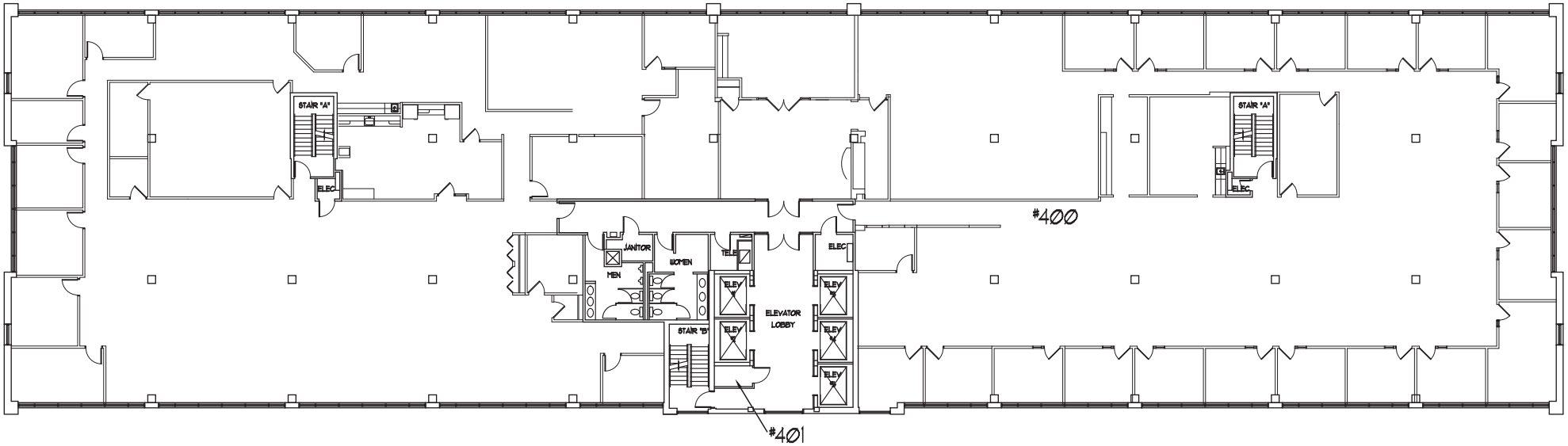

Michael Gelfman, SIOR
Executive Vice President
952 897 7875
michael.gelfman@colliers.com

Kevin O'Neill, SIOR
Executive Vice President
952 897 7724
kevin.oneill@colliers.com

Nathan Karrick
Vice President
952 897 7722
nathan.karrick@colliers.com

Park Place East - Floor 5

Full Floor Available
22,204 SF

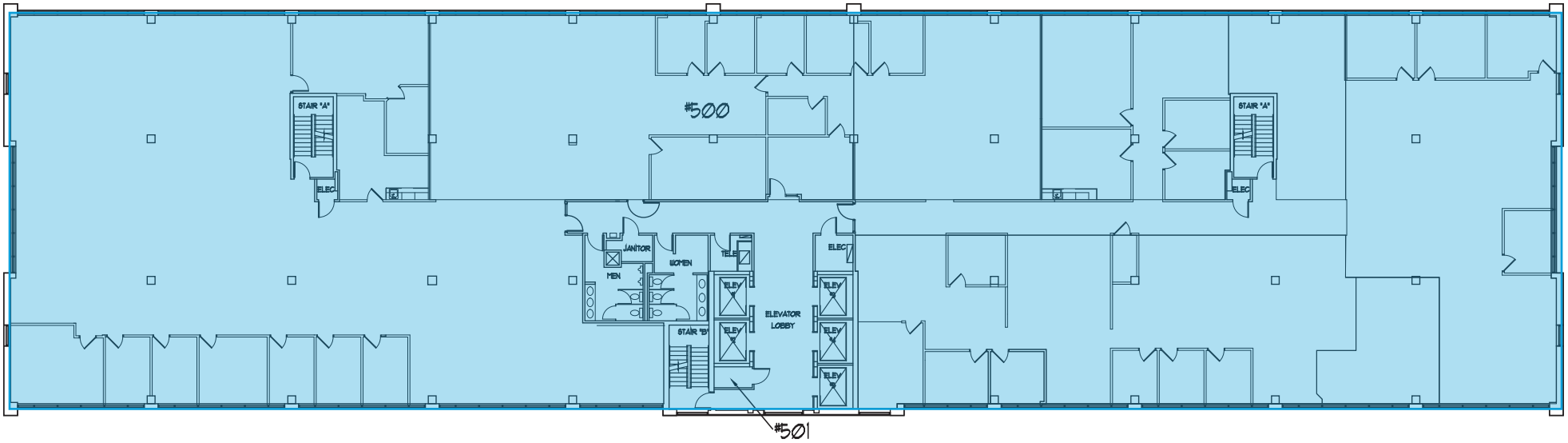

Michael Gelfman, SIOR
Executive Vice President
952 897 7875
michael.gelfman@colliers.com

Kevin O'Neill, SIOR
Executive Vice President
952 897 7724
kevin.oneill@colliers.com

Nathan Karrick
Vice President
952 897 7722
nathan.karrick@colliers.com

Park Place East - Floor 6

Colliers

Suite 660 Available
1,825 SF

Suite 690 Available
5,968 SF

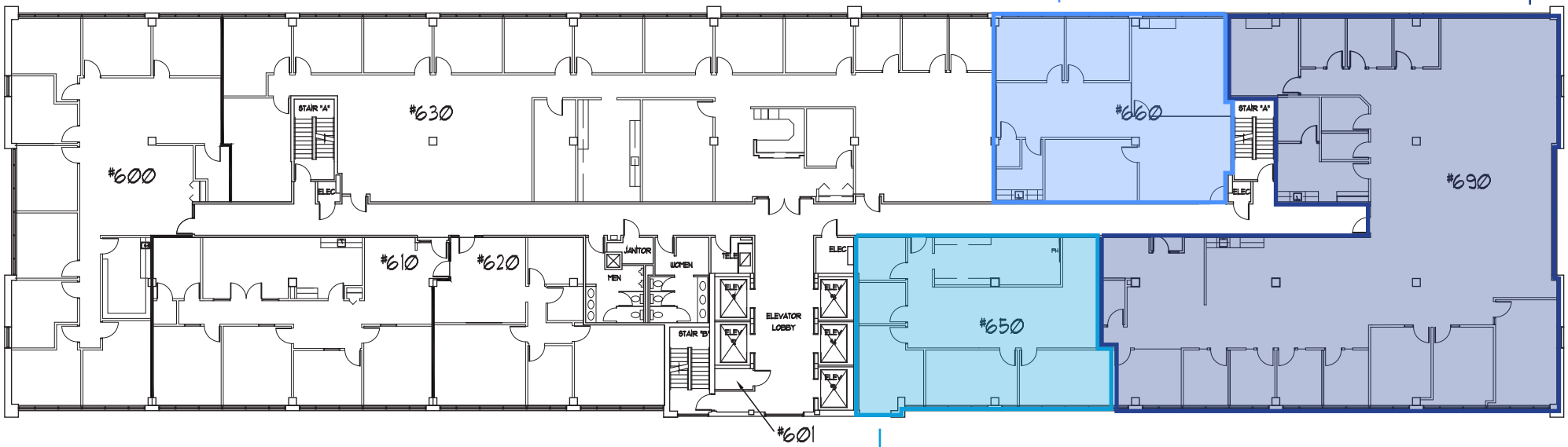

Suite 650 Available
1,770 SF

Michael Gelfman, SIOR
Executive Vice President
952 897 7875
michael.gelfman@colliers.com

Kevin O'Neill, SIOR
Executive Vice President
952 897 7724
kevin.oneill@colliers.com

Nathan Karrick
Vice President
952 897 7722
nathan.karrick@colliers.com

Park Place East - Floor 7

Fully Leased

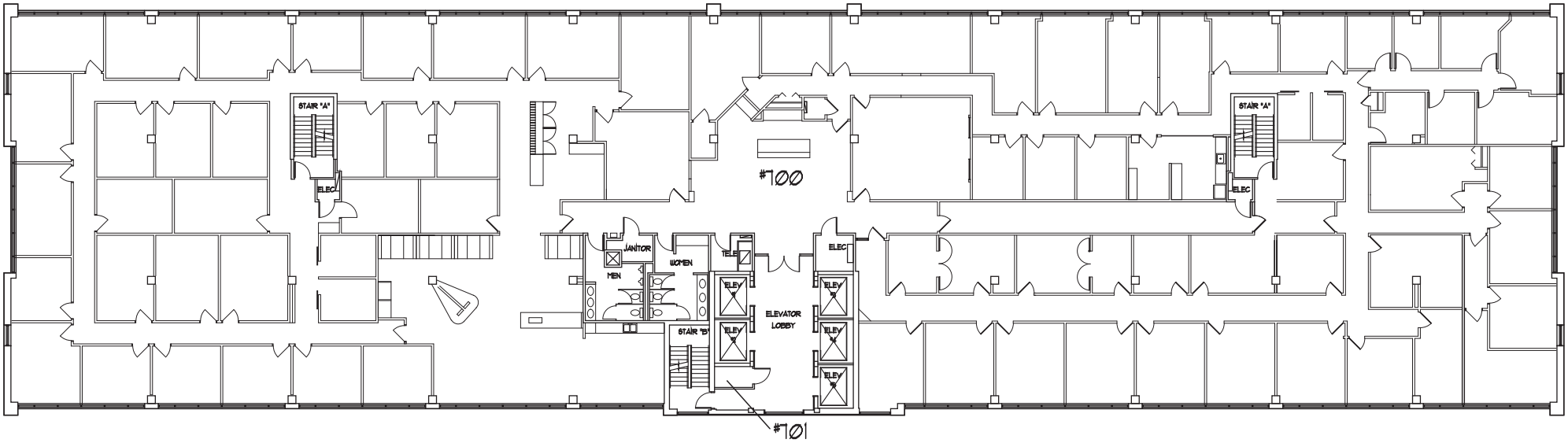

Michael Gelfman, SIOR
Executive Vice President
952 897 7875
michael.gelfman@colliers.com

Kevin O'Neill, SIOR
Executive Vice President
952 897 7724
kevin.oneill@colliers.com

Nathan Karrick
Vice President
952 897 7722
nathan.karrick@colliers.com

Park Place East - Floor 8

Fully Leased

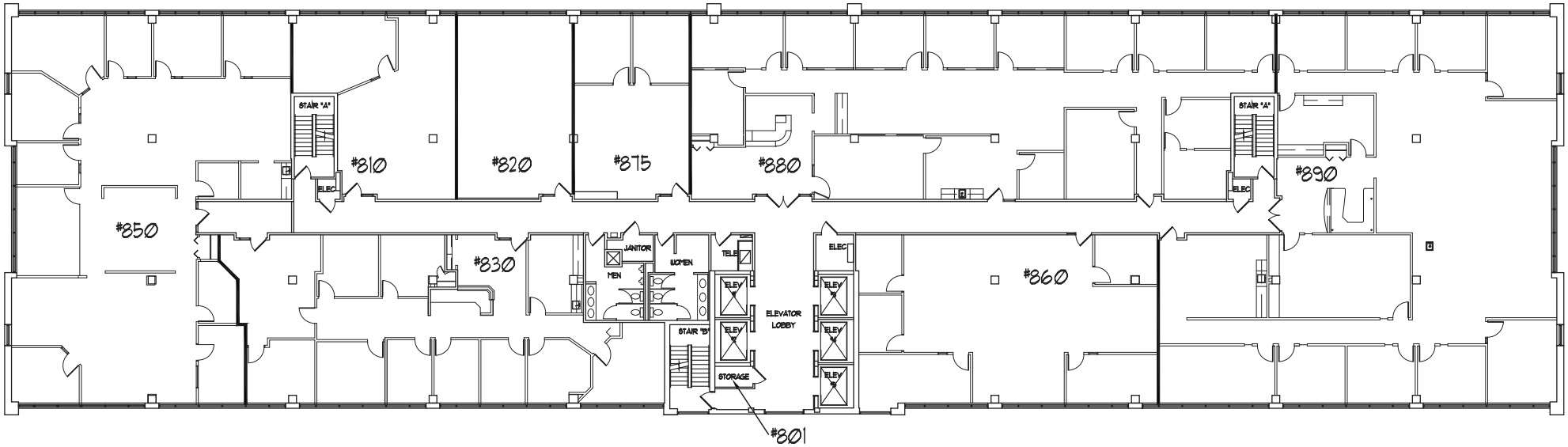

Michael Gelfman, SIOR
Executive Vice President
952 897 7875
michael.gelfman@colliers.com

Kevin O'Neill, SIOR
Executive Vice President
952 897 7724
kevin.oneill@colliers.com

Nathan Karrick
Vice President
952 897 7722
nathan.karrick@colliers.com

Park Place East - Floor 9

Colliers

Suite 970 Available
5,242 SF

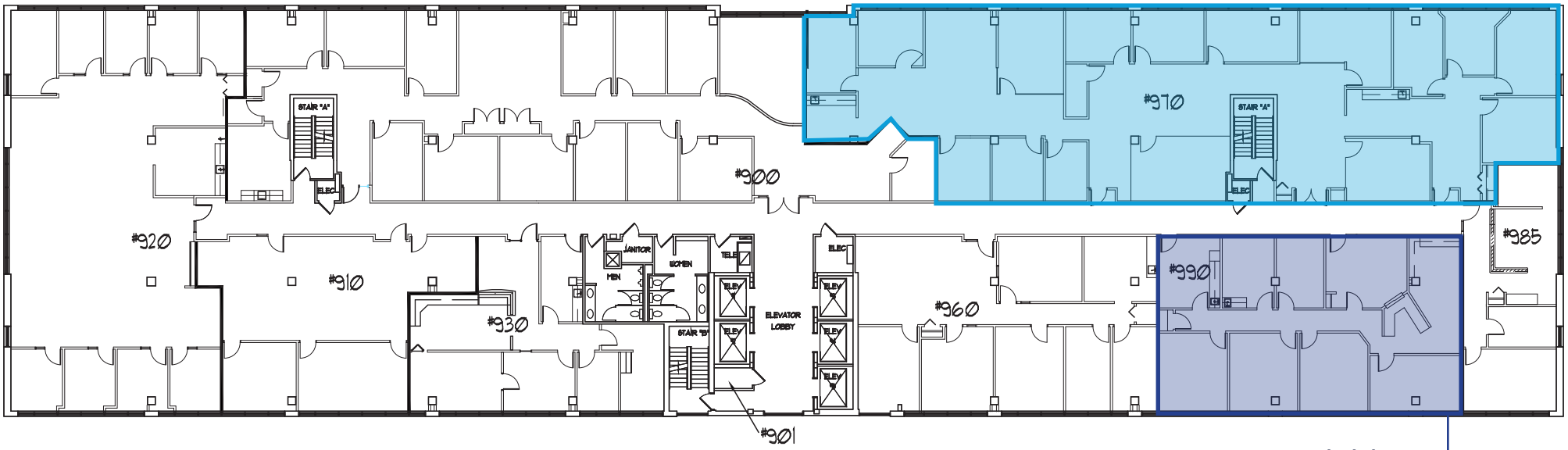

Suite 990 Available
2,327 SF

Michael Gelfman, SIOR
Executive Vice President
952 897 7875
michael.gelfman@colliers.com

Kevin O'Neill, SIOR
Executive Vice President
952 897 7724
kevin.oneill@colliers.com

Nathan Karrick
Vice President
952 897 7722
nathan.karrick@colliers.com