LEASE

6113 43RD STREET SUITE E

Lubbock, TX 79407



PROPERTY DESCRIPTION

Flex warehouse and office space in Santa Fe Park available for lease. Additional 5,000 sq ft available at 6101 43rd Ste E & 5,000-15,000 sq ft available at 4310 Iola.

Suite E boasts 7,025 sq ft with approx 25% office and the rest flex warehouse space - see floor plans for layouts. There are two overhead doors at the back side of this space. Warehouse space is conditioned and fully heated and cooled.

These suites are conveniently located for your customers and employees.

LOCATION DESCRIPTION

Located in the Santa Fe Park subdivision, an area of flex, warehouse and industrial space in west Lubbock near multiple restaurants, shopping centers and hotels within a one-mile radius, and in close proximity to Milwaukee Avenue, West Loop 289 and Marsha Sharp Freeway for ease-of-access to all parts of Lubbock and the Texas South Plains.

PROPERTY HIGHLIGHTS

- Close proximity to multiple shopping centers, restaurants, and hotels in a one mile radius.
- Close proximity to Milwaukee Avenue, West Loop 289 and Marsha Sharp Freeway for ease-of-access to all parts of the city and region.

OFFERING SUMMARY

Lease Rate:	$10.00 SF/yr (NNN) @ $2.42/Sq Ft/Yr
Available SF Suite E	7,095 SF
Base Rent + NNN Per Month Ste E:	$7,343.33
Building Size:	25,000 SF
Zoning:	LI - Light Industrial

Scott Womack
(806) 784-3265
TX #437816

Jef Conn, CCIM, SIOR
(806) 787-4779
TX #572358

COLDWELL BANKER COMMERCIAL CAPITAL ADVISORS

©2024 Coldwell Banker. All Rights Reserved. Coldwell Banker Commercial® and the Coldwell Banker Commercial logos are trademarks of Coldwell Banker Real Estate LLC. The Coldwell Banker® System is comprised of company-owned offices which are owned by a subsidiary of Anywhere Advisors LLC and franchised offices which are independently owned and operated. The Coldwell Banker System fully supports the principles of the Equal Opportunity Act.

FLOOR PLAN

6113 43RD STREET SUITE E
Lubbock, TX 79407

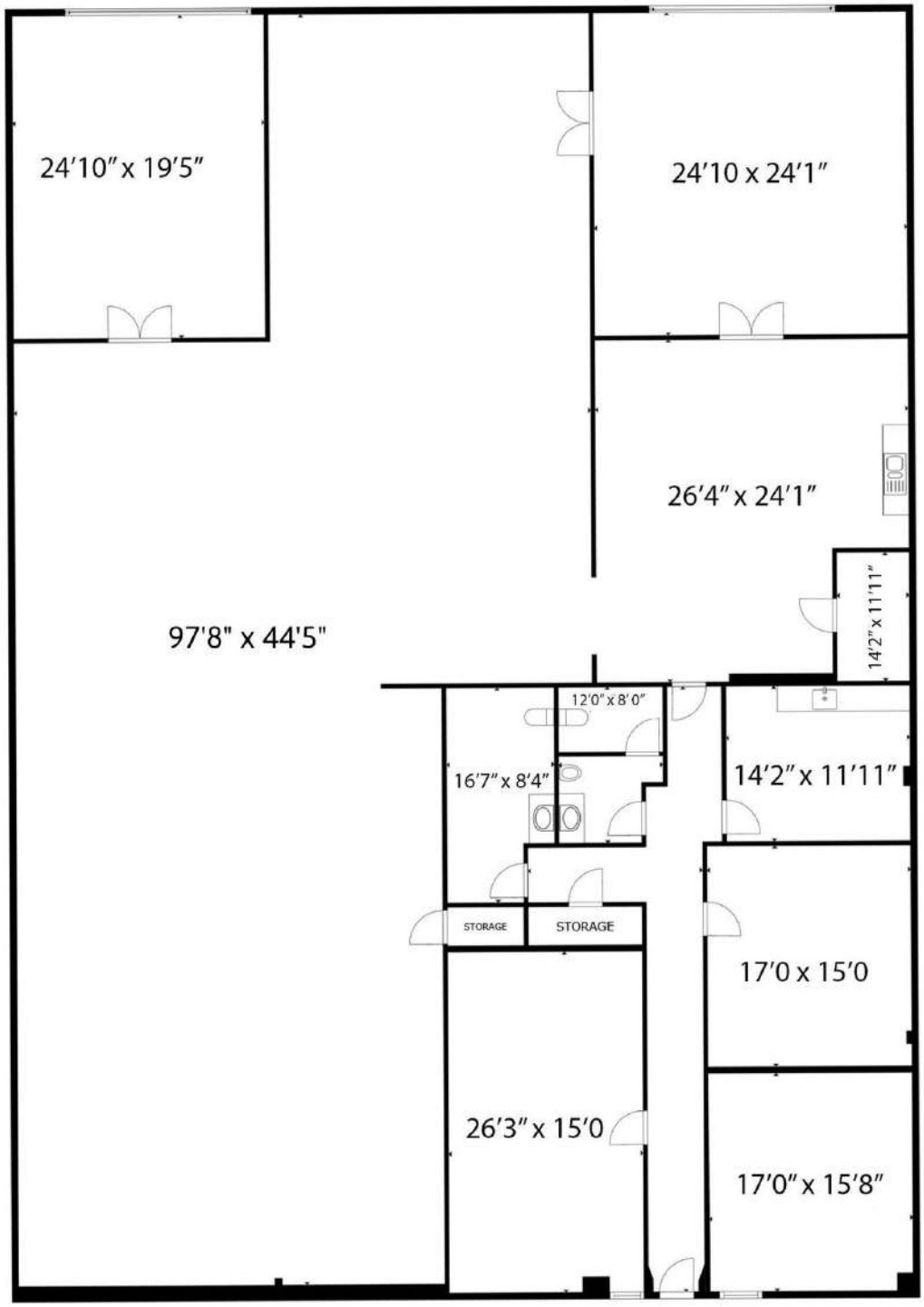

Scott Womack
(806) 784-3265
TX #437816

Jef Conn, CCIM, SIOR
(806) 787-4779
TX #572358

COLDWELL BANKER COMMERCIAL CAPITAL ADVISORS

©2024 Coldwell Banker. All Rights Reserved. Coldwell Banker Commercial® and the Coldwell Banker Commercial logos are trademarks of Coldwell Banker Real Estate LLC. The Coldwell Banker® System is comprised of company-owned offices which are owned by a subsidiary of Anywhere Advisors LLC and franchised offices which are independently owned and operated. The Coldwell Banker System fully supports the principles of the Equal Opportunity Act.

PHOTOS

6113 43RD STREET SUITE E

6113 43rd Street Lubbock, TX 79407













Scott Womack
(806) 784-3265
TX #437816

Jef Conn, CCIM, SIOR
(806) 787-4779
TX #572358

COLDWELL BANKER COMMERCIAL CAPITAL ADVISORS

©2024 Coldwell Banker. All Rights Reserved. Coldwell Banker Commercial® and the Coldwell Banker Commercial logos are trademarks of Coldwell Banker Real Estate LLC. The Coldwell Banker® System is comprised of company-owned offices which are owned by a subsidiary of Anywhere Advisors LLC and franchised offices which are independently owned and operated. The Coldwell Banker System fully supports the principles of the Equal Opportunity Act.

PHOTOS

6113 43RD STREET SUITE E
Lubbock, TX 79407













Scott Womack
(806) 784-3265
TX #437816

Jef Conn, CCIM, SIOR
(806) 787-4779
TX #572358

COLDWELL BANKER COMMERCIAL CAPITAL ADVISORS

©2024 Coldwell Banker. All Rights Reserved. Coldwell Banker Commercial® and the Coldwell Banker Commercial logos are trademarks of Coldwell Banker Real Estate LLC. The Coldwell Banker® System is comprised of company-owned offices which are owned by a subsidiary of Anywhere Advisors LLC and franchised offices which are independently owned and operated. The Coldwell Banker System fully supports the principles of the Equal Opportunity Act.

LOCATION MAP

6113 43RD STREET SUITE E
Lubbock, TX 79407



Scott Womack
(806) 784-3265
TX #437816

Jef Conn, CCIM, SIOR
(806) 787-4779
TX #572358

COLDWELL BANKER COMMERCIAL CAPITAL ADVISORS

©2024 Coldwell Banker. All Rights Reserved. Coldwell Banker Commercial® and the Coldwell Banker Commercial logos are trademarks of Coldwell Banker Real Estate LLC. The Coldwell Banker® System is comprised of company-owned offices which are owned by a subsidiary of Anywhere Advisors LLC and franchised offices which are independently owned and operated. The Coldwell Banker System fully supports the principles of the Equal Opportunity Act.

Information About Brokerage Services

Texas law requires all real estate license holders to give the following information about brokerage services to prospective buyers, tenants, sellers and landlords.

EQUAL HOUSING OPPORTUNITY

TYPES OF REAL ESTATE LICENSE HOLDERS:

- **A BROKER** is responsible for all brokerage activities, including acts performed by sales agents sponsored by the broker.
- **A SALES AGENT** must be sponsored by a broker and works with clients on behalf of the broker.

A BROKER'S MINIMUM DUTIES REQUIRED BY LAW (A client is the person or party that the broker represents):

- Put the interests of the client above all others, including the broker's own interests;
- Inform the client of any material information about the property or transaction received by the broker;
- Answer the client's questions and present any offer to or counter-offer from the client; and
- Treat all parties to a real estate transaction honestly and fairly.

A LICENSE HOLDER CAN REPRESENT A PARTY IN A REAL ESTATE TRANSACTION:

AS AGENT FOR OWNER (SELLER/LANDLORD): The broker becomes the property owner's agent through an agreement with the owner, usually in a written listing to sell or property management agreement. An owner's agent must perform the broker's minimum duties above and must inform the owner of any material information about the property or transaction known by the agent, including information disclosed to the agent or subagent by the buyer or buyer's agent. **An owner's agent fees are not set by law and are fully negotiable.**

AS AGENT FOR BUYER/TENANT: The broker becomes the buyer/tenant's agent by agreeing to represent the buyer, usually through a written representation agreement. A buyer's agent must perform the broker's minimum duties above and must inform the buyer of any material information about the property or transaction known by the agent, including information disclosed to the agent by the seller or seller's agent. **A buyer/tenant's agent fees are not set by law and are fully negotiable.**

AS AGENT FOR BOTH - INTERMEDIARY: To act as an intermediary between the parties the broker must first obtain the written agreement of *each party* to the transaction. The written agreement must state who will pay the broker and, in conspicuous bold or underlined print, set forth the broker's obligations as an intermediary. A broker who acts as an intermediary:

- Must treat all parties to the transaction impartially and fairly;
- May, with the parties' written consent, appoint a different license holder associated with the broker to each party (owner and buyer) to communicate with, provide opinions and advice to, and carry out the instructions of each party to the transaction.
- Must not, unless specifically authorized in writing to do so by the party, disclose:
  - that the owner will accept a price less than the written asking price;
  - that the buyer/tenant will pay a price greater than the price submitted in a written offer; and
  - any confidential information or any other information that a party specifically instructs the broker in writing not to disclose, unless required to do so by law.

AS SUBAGENT: A license holder acts as a subagent when aiding a buyer in a transaction without an agreement to represent the buyer. A subagent can assist the buyer but does not represent the buyer and must place the interests of the owner first.

TO AVOID DISPUTES, ALL AGREEMENTS BETWEEN YOU AND A BROKER SHOULD BE IN WRITING AND CLEARLY ESTABLISH:

- The broker's duties and responsibilities to you, and your obligations under the representation agreement.
- Who will pay the broker for services provided to you, when payment will be made and how the payment will be calculated.

LICENSE HOLDER CONTACT INFORMATION: This notice is being provided for information purposes. It does not create an obligation for you to use the broker's services. Please acknowledge receipt of this notice below and retain a copy for your records.

Coldwell Banker Commercial	431370 TX	RCanup@CBCWorldwide.com	806-793-0888
Licensed Broker /Broker Firm Name or Primary Assumed Business Name	License No.	Email	Phone
Rick Canup	191550	RCanup@CBCWorldwide.com	806-793-0888
Designated Broker of Firm	License No.	Email	Phone
Rick Canup	191550	RCanup@CBCWorldwide.com	806-793-0888
Licensed Supervisor of Sales Agent/ Associate	License No.	Email	Phone
Jef Conn	572358	JConn@CBCLubbock.com	806-787-4779
Sales Agent/Associate's Name	License No.	Email	Phone

Buyer/Tenant/Seller/Landlord Initials		Date