Office For Lease

Lease Rate

$26 PSF | MG

1076 N. North County Blvd Ste. 600 Pleasant Grove,Utah

Building Information

- Office suite along North County Blvd just South of the American Fork Hospital
- High traffic area - 15,000 ADT
- Ample Parking
- Co-tenants: Utah Cancer Specialists & Valley Hormone Therapy and Wellness

Available: 1,686 SF

Lease Rate: $26 PSF | Plus Utilities

Contact:

James Bullington
Executive Vice President
+1 801 836 2400
james.bullington@colliers.com

Colliers
2100 Pleasant Grove Blvd., Suite 200
Pleasant Grove, UT 84062
Main: +1 801 947 8300
colliers.com

Floor Plan

Suite 600: 1,686 SF

- Suite includes a reception area, restroom, conference room, two offices, break area and an open office area.

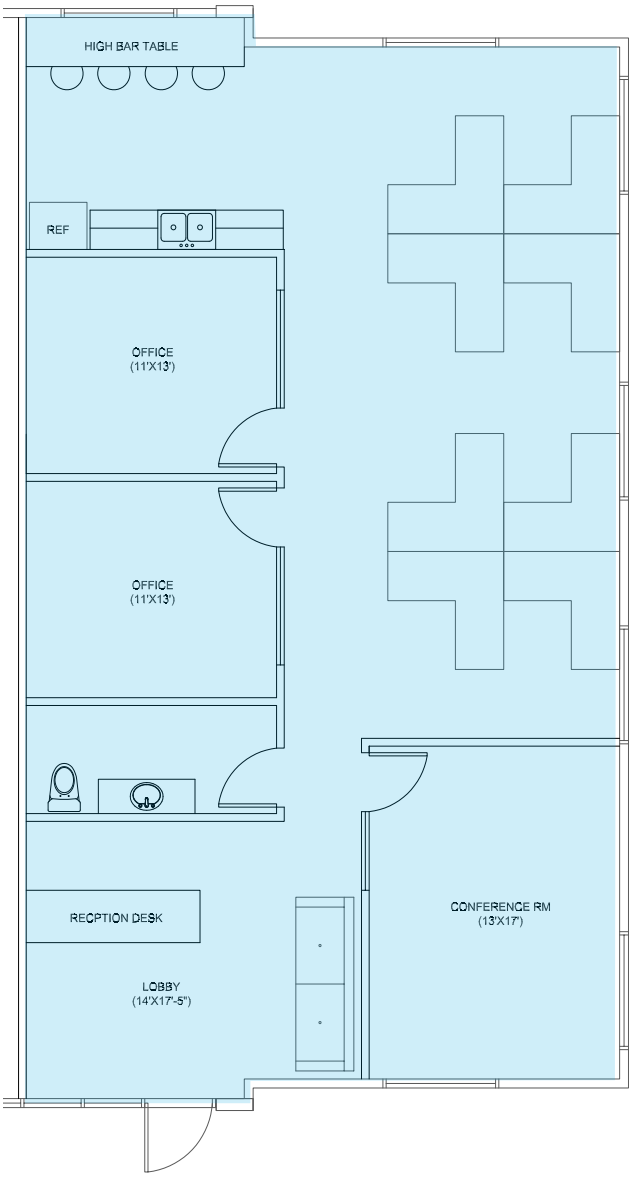

Pictures

UTAH CANCER SPECIALISTS

1100 North
North County Blvd (2000 West)

Intermountain
American Fork Hospital
SITE

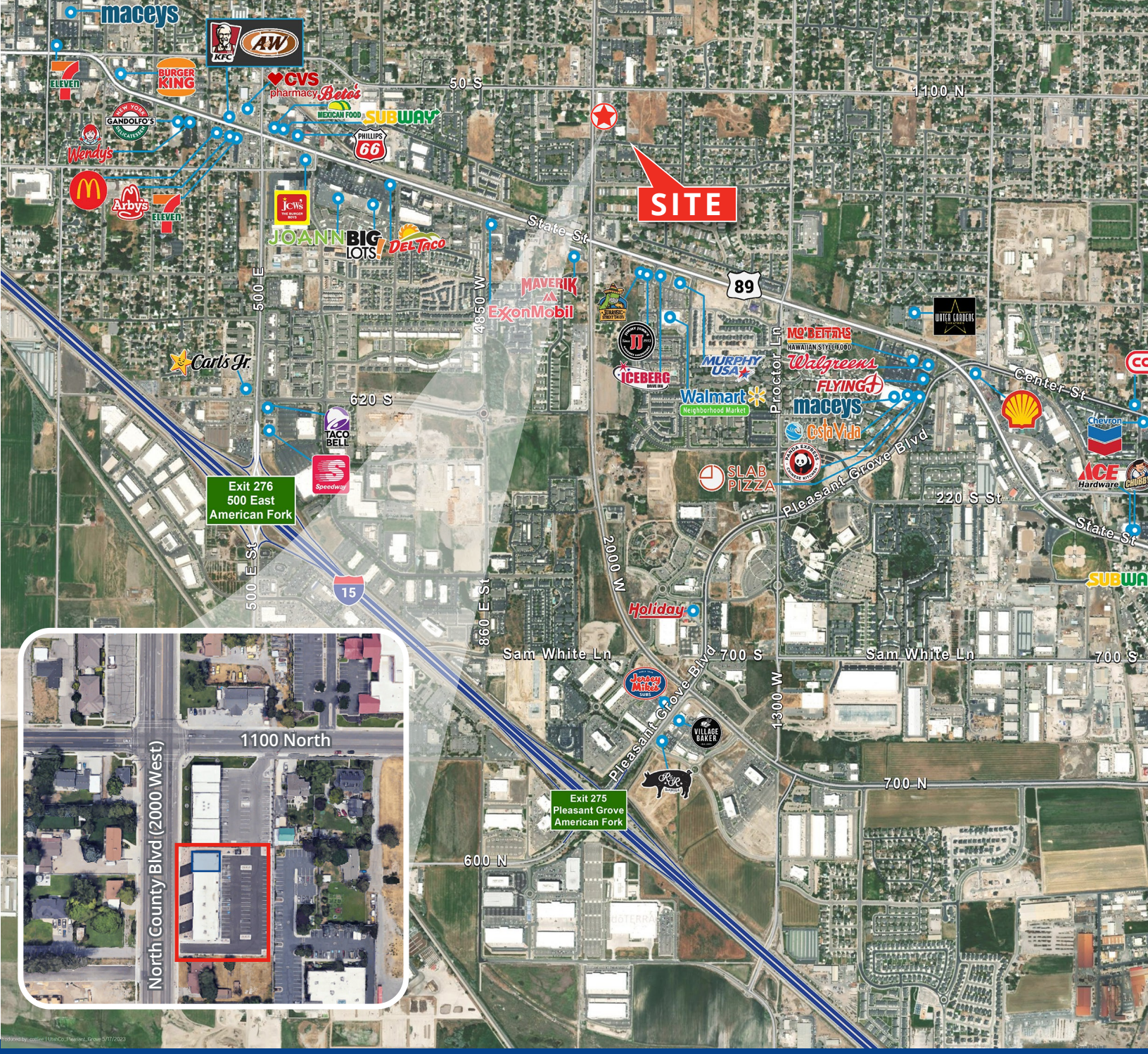

Colliers

Colliers
2100 Pleasant Grove Blvd., Suite 200
Pleasant Grove, UT 84062
Main: +1 801 947 8300
colliers.com

James Bullington
Executive Vice President
+1 801 836 2400
james.bullington@colliers.com

This document has been prepared by Colliers International for advertising and general information only. Colliers International makes no guarantees, representations or warranties of any kind, expressed or implied, regarding the information including, but not limited to, warranties of content, accuracy and reliability. Any interested party should undertake their own inquiries as to the accuracy of the information. Colliers International excludes unequivocally all inferred or implied terms, conditions and warranties arising out of this document and excludes all liability for loss and damages arising there from. This publication is the copyrighted property of Colliers International and/or its licensor(s). ©2026. All rights reserved.