

FOR SUBLEASE

3521 W 1500 S

Salt Lake City, UT 84104

Ready for Immediate Occupancy

- Building Size: 20,000 SF
- Available: 10,000 SF
- Loading Doors:
  - Dock Doors: One (1) 9’x10’
  - Grade Level: Three (3) 8’x10’ & 10’x12’
- Clear Height: 22’
- Parking: 20 stalls
- Column Spacing: 25’ x 47’
- Power: 550 amps, 120/208 volt, 3-phase

CONTACT US FOR RATE

Jeremy Terry
Vice President
801 671 9349
jeremy.terry@colliers.com

Skyler Smith
Associate Vice President
801 946 6423
skyler.smith@colliers.com

Rob Parise
Associate
801 824 4243
rob.parise@colliers.com

Colliers

Site & Floor Plans

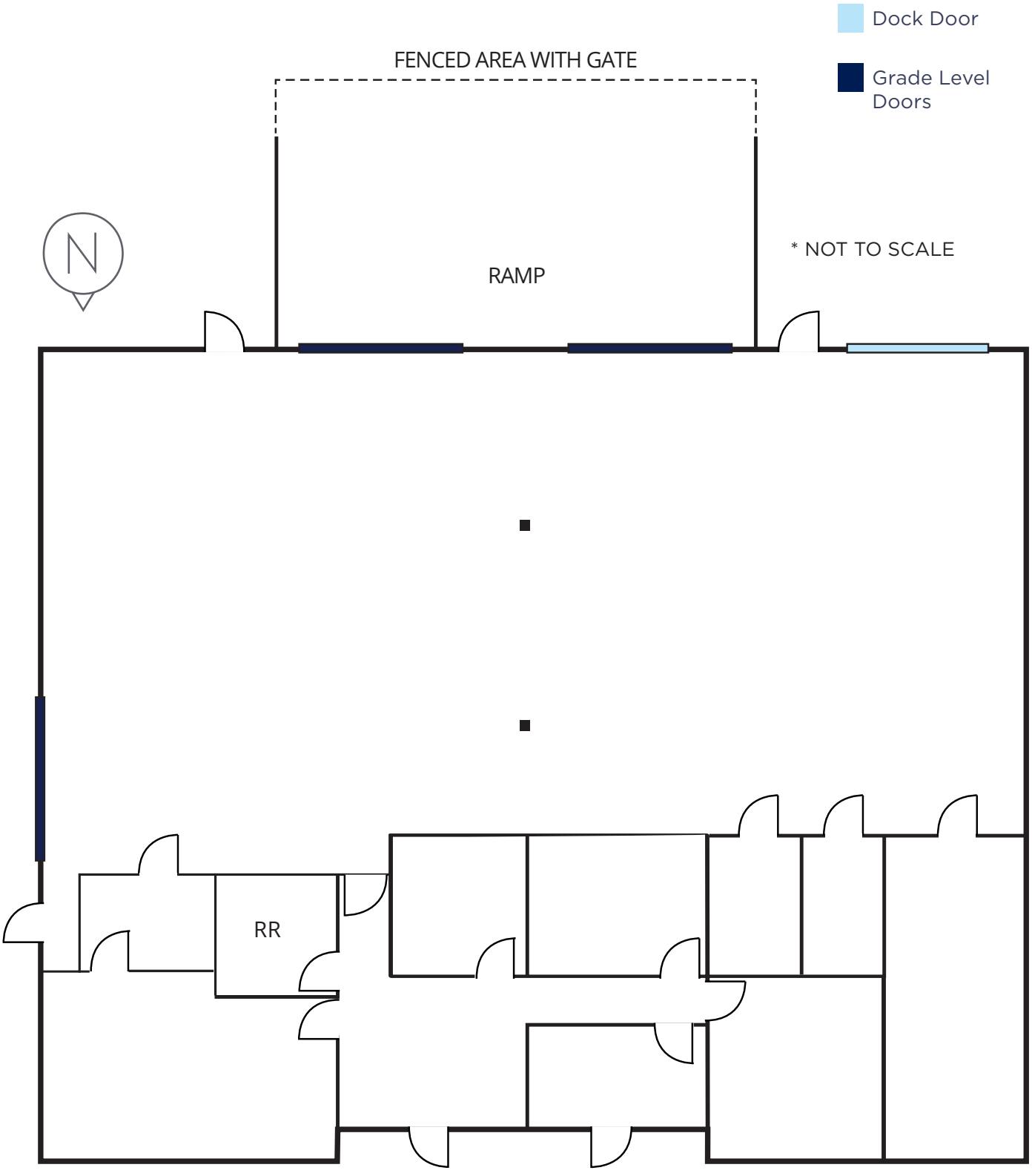







FOR ANY QUESTIONS, CONTACT THE FREEMAN | HEALEY | JENSEN | INDUSTRIAL TEAM

Colliers

Jeremy Terry
Vice President
801 671 9349
jeremy.terry@colliers.com

Skyler Smith
Associate Vice President
801 946 6423
skyler.smith@colliers.com

Rob Parise
Associate
801 824 4243
rob.parise@colliers.com

This document has been prepared by Colliers International for advertising and general information only. Colliers International makes no guarantees, representations or warranties of any kind, expressed or implied, regarding the information including, but not limited to, warranties of content, accuracy and reliability. Any interested party should undertake their own inquiries as to the accuracy of the information. Colliers International excludes unequivocally all inferred or implied terms, conditions and warranties arising out of this document and excludes all liability for loss and damages arising there from. This publication is the copyrighted property of Colliers International and/or its licensor(s). © 2026. All rights reserved.