

FOR LEASE

Asking Rate:

$5.25 PSF NNN

*Yard Space negotiable

Contact us:

Daniel B. Smith, CCIM

Brokerage | Arkansas
+1 479 318 8488
dan.b.smith@ar.colliers.com

Isaac Smith, CCIM, SIOR

President | Arkansas
+1 501 372 6161
isaac.smith@ar.colliers.com

Colliers
Accelerating success.

3503 S 55th Street, Suite 200
Rogers, AR 72758
+1 479 636 9000
colliers.com/arkansas

1315 N 13th Street

Rogers, Arkansas

Recent Capital Improvements

Full TPO roof replacement 2025	HVAC replacements 2025	3,000-amp electrical switchgear upgrade 2025	New fire panel 2026

Property Amenities

- 142,171 SF total
- Can be subdivided into 72,740 SF & 69,431 SF spaces
- Zoned “I-2,” Heavy Industrial
- 18 dock doors, 4 ramps, and 5 at-grade doors (see page 2)
- 16’4” clear height
- Quick access to Highway 62 and 3 miles to Interstate 49
- Fully sprinklered
- Potential rail access with bay and rail car dock
- Potential +/- 3.3-acre yard with +/- 10,000 SF covered storage area
- Partial roof warranty approximately +/- 117,500 SF

Industrial Warehouse space for lease with quick access to Highway 62 near the N 13th Street and W Easy Street intersection in Rogers, Arkansas. Space may be subdivided and includes several loading docks a and 20-ton crane. Covered outdoor storage is included with potential rail access. Located on N 13th Street within 3 miles of I-49.

Copyright © 2026 Colliers International.
Information herein has been obtained from sources deemed reliable, however its accuracy cannot be guaranteed. The user is required to conduct their own due diligence and verification.

Floor Plan

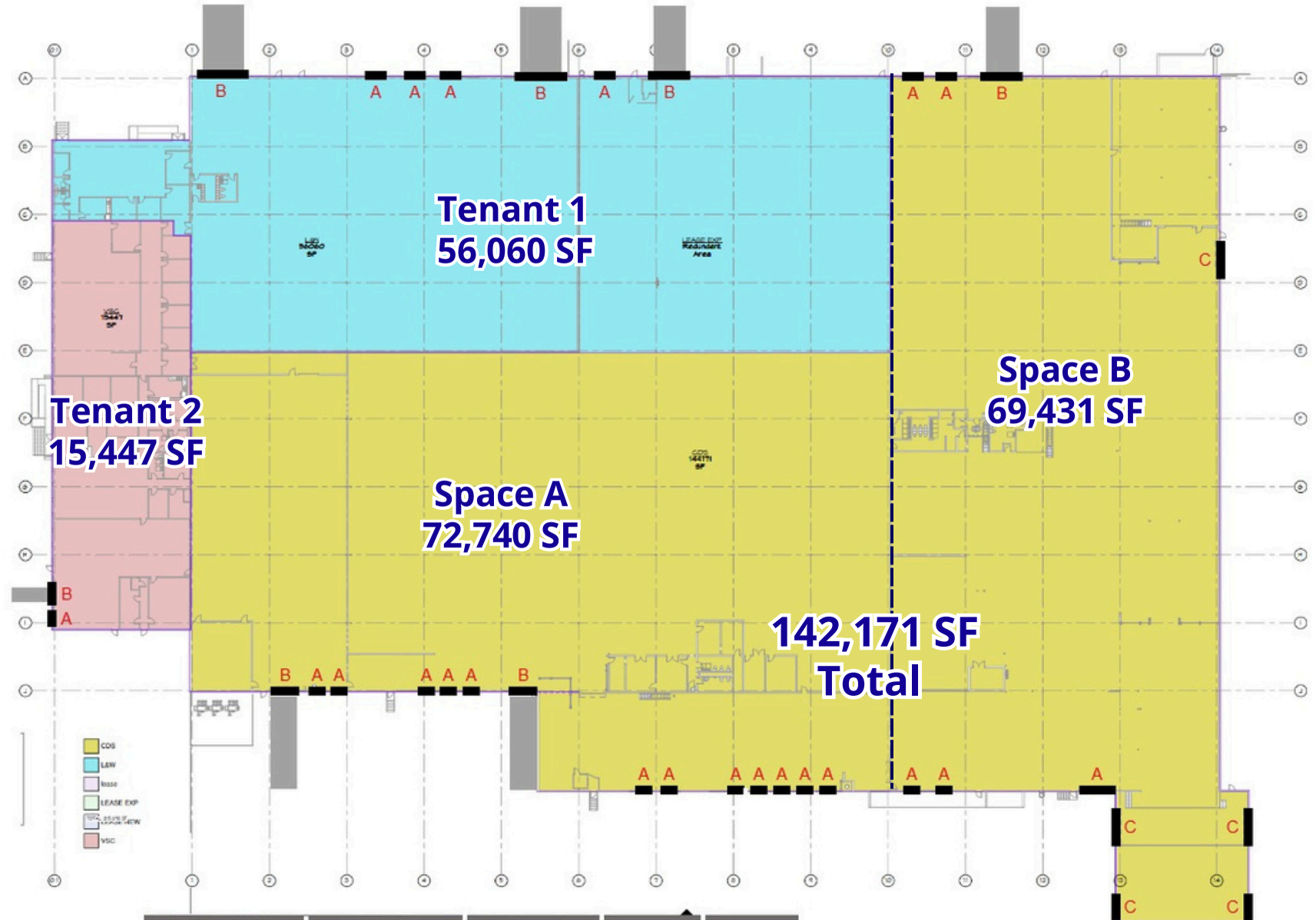

A- Dock Door B- Ramp C- At Grade	Tenant 1 3- A 2- B	Vacant 18- A 4- B 5- C	Tenant 2 1- A 1- B	Total 22- A 7- B 5- C

Micro Aerial

+/- 3.3-acre storage yard with
+/- 10,000-square-foot covered storage area

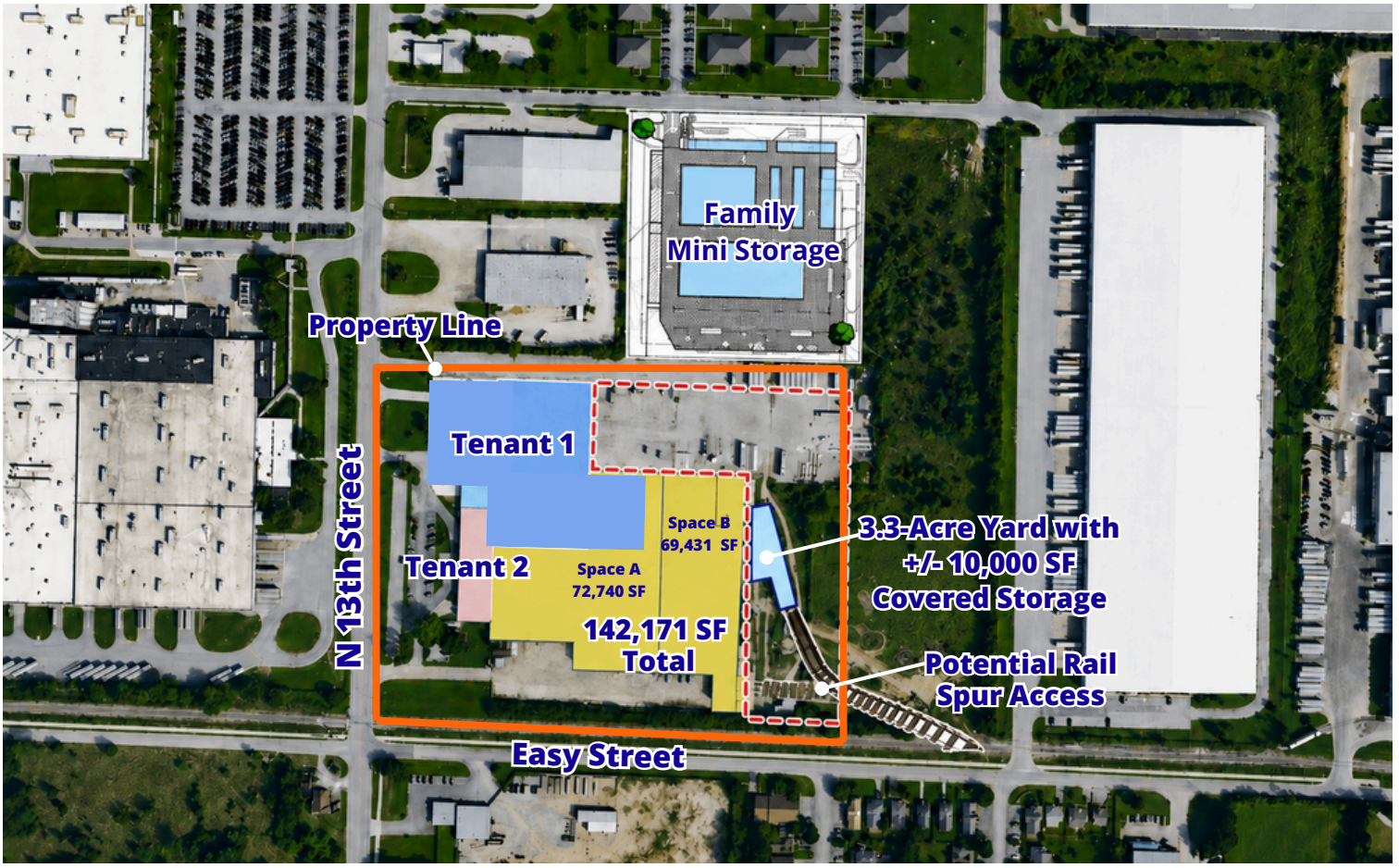



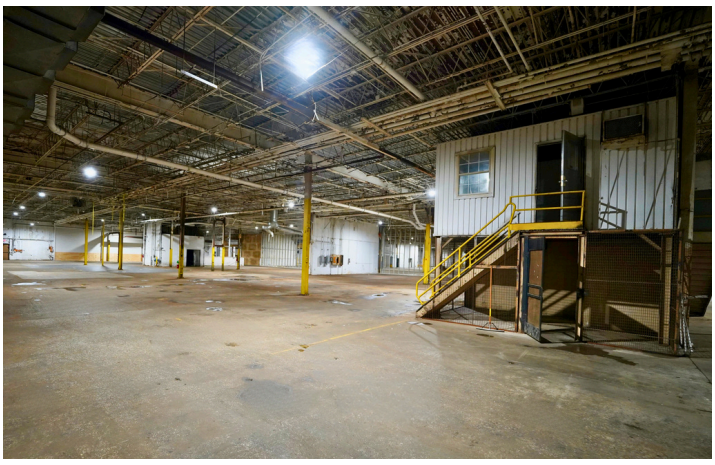

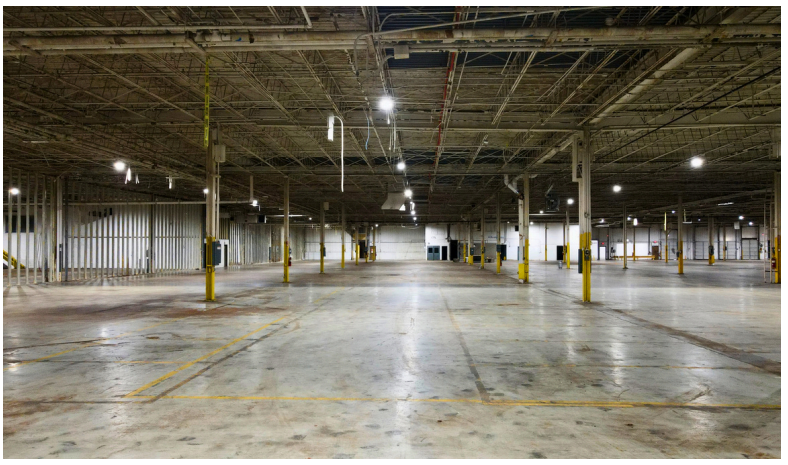

Location

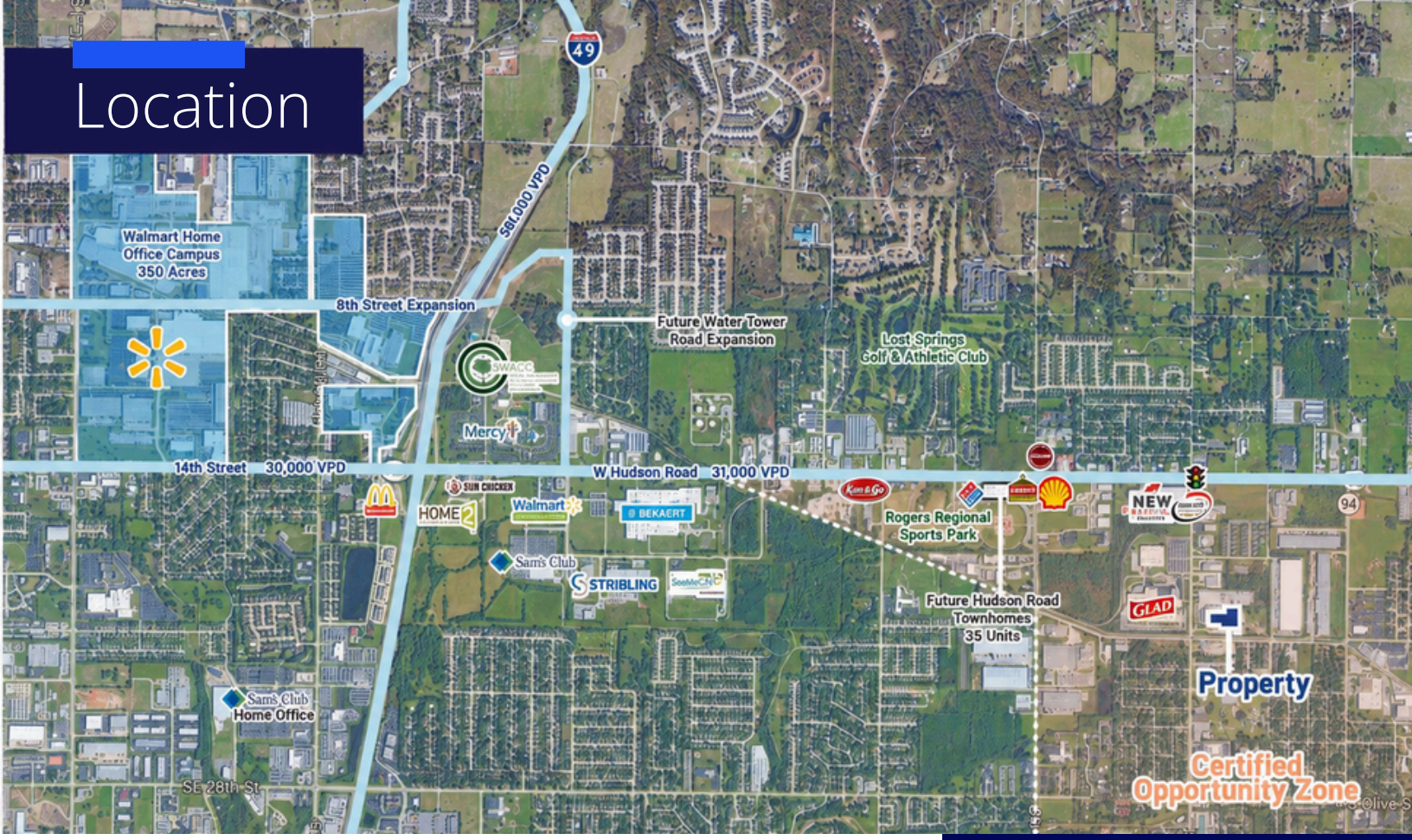

- **20-ton crane bay with rail car dock**
- **(2) 3-ton cranes**
- **(1) 2-ton crane**
- **Clear height of 16’4”**
- **Heated**
- **22 loading docks, 7 ramps, and 5 at-grade doors**
- **Covered loading area**

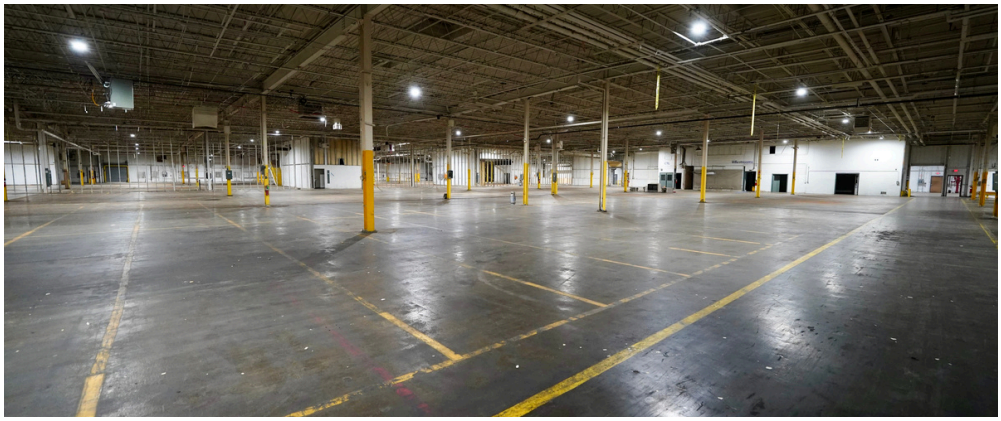

Copyright © 2026 Colliers International.

Information herein has been obtained from sources deemed reliable, however its accuracy cannot be guaranteed. The user is required to conduct their own due diligence and verification.

Contact us:

Daniel B. Smith, CCIM
Brokerage | Arkansas
+1 479 318 8488
dan.b.smith@ar.colliers.com

Isaac Smith, CCIM, SIOR
President | Arkansas
+1 501 372 6161
isaac.smith@ar.colliers.com

Colliers
Accelerating success.

3503 S 55th Street, Suite 200
Rogers, AR 72758
+1 479 636 9000
colliers.com/arkansas