For Lease – Continental Office Plaza

Office Availability • Property Highlights

2701 Troy Center Drive | Troy, MI

- Suites From 1,885 – 14,000 SF Available
- Ideal Troy Location with Many Walkable Restaurants
- Abundant Surface Parking
- Building is in a Michigan Opportunity Zone
- Several Suites Available Ready to Occupy
- Executive Covered Parking
- Recent Common Area Renovations
- Seconds from I-75/Big Beaver Interchange
- Grab and Go Café/Fitness Center

John Fricke
Direct | 248 872 7820
john.fricke@colliers.com

Jonathan Loos
Direct | 248 226 1692
jonathan.loos@colliers.com

Colliers Detroit, 400 W 4th Street, Suite 350 Royal Oak, MI 48067
www.colliers.com/detroit

Aerial – Nearby Restaurants

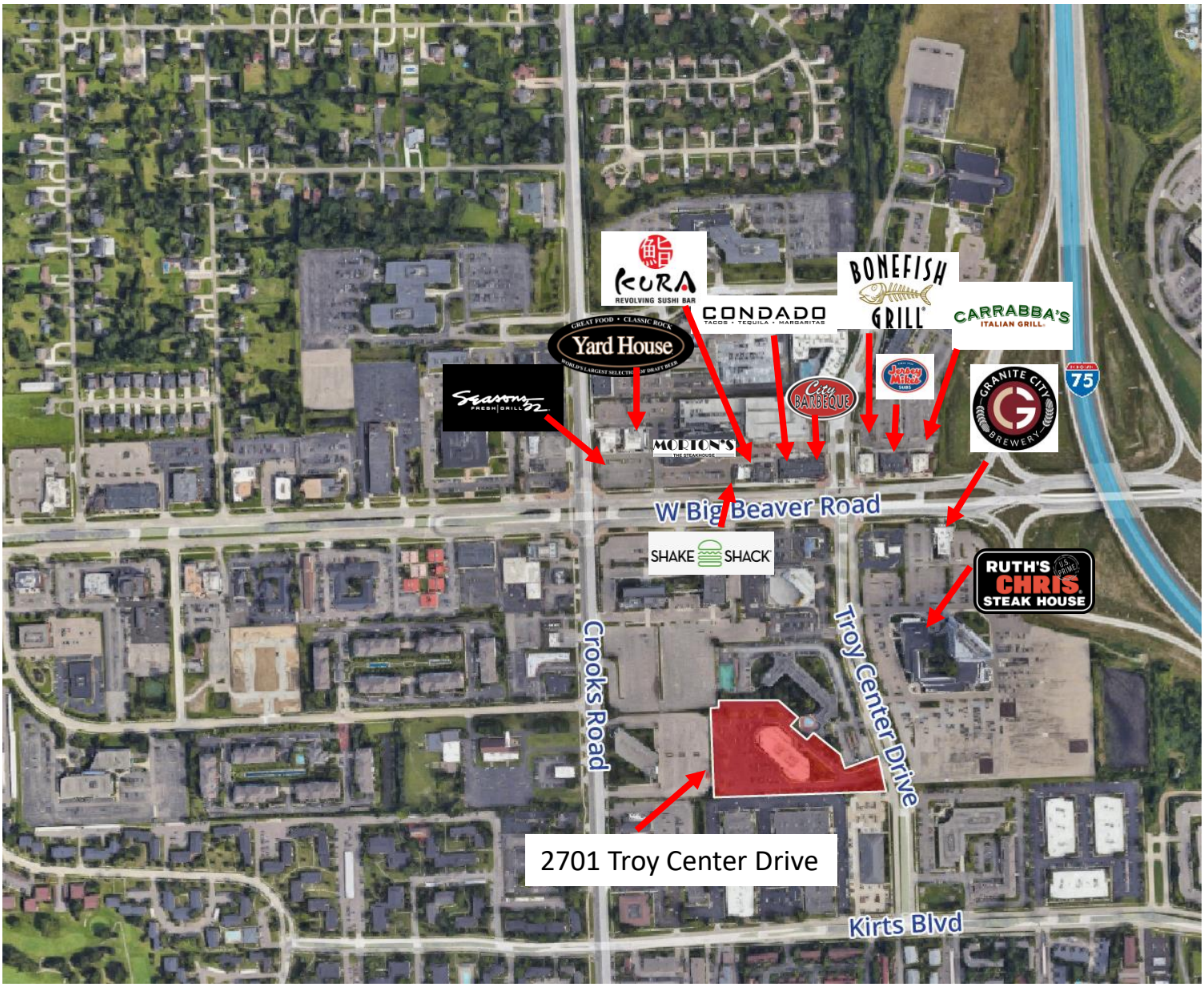

Office Availability

2701 Troy Center Drive | Troy, MI

Building Lobby

Office Availability

2701 Troy Center Drive | Troy, MI

Café/Grab and Go Store

Fitness Center

Office Availability

2701 Troy Center Drive | Troy, MI

Available Suites – 1st Floor

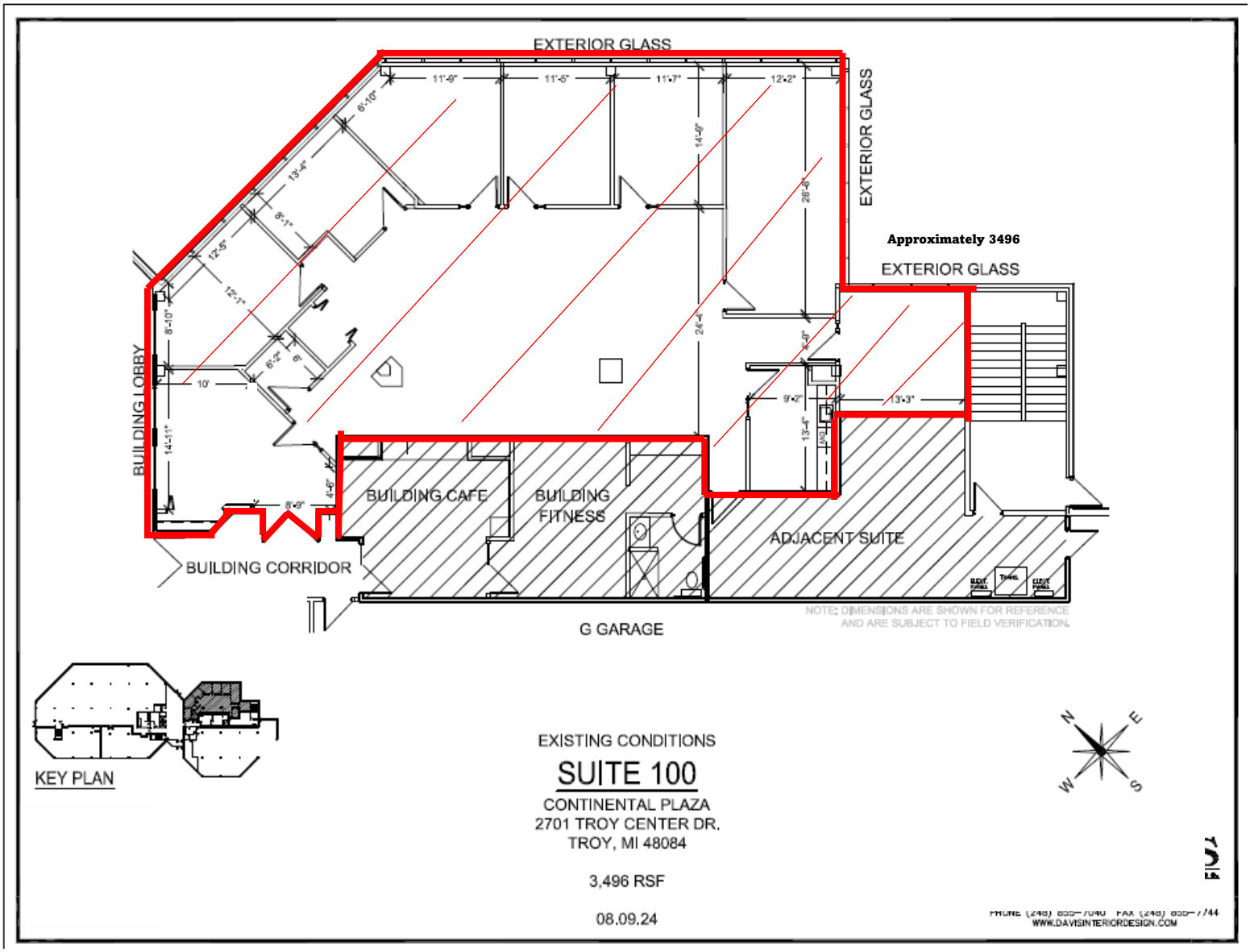

Office Availability

2701 Troy Center Drive | Troy, MI

Available Suites – 2nd Floor

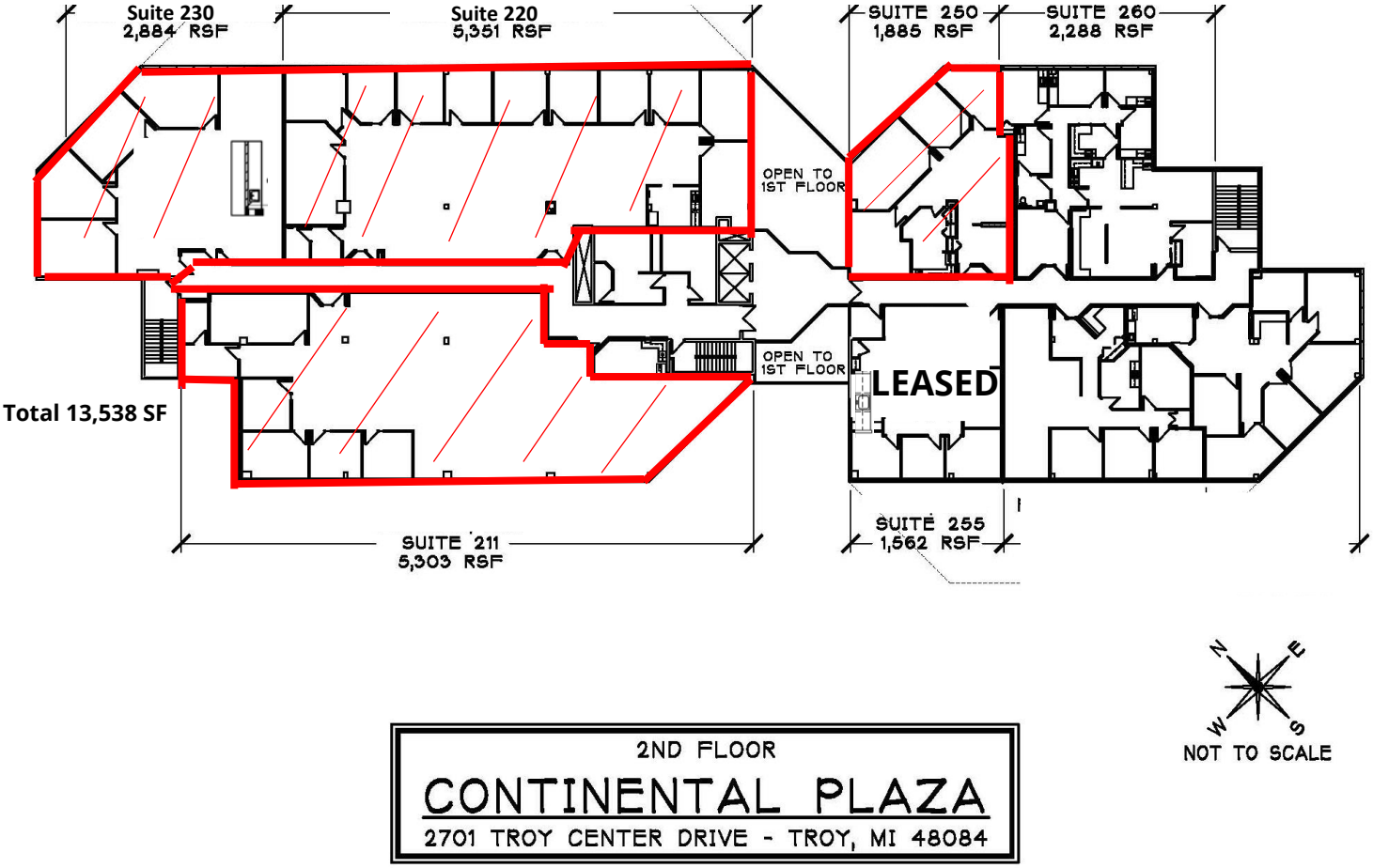

Office Availability

2701 Troy Center Drive | Troy, MI

Available Suite – 4th Floor

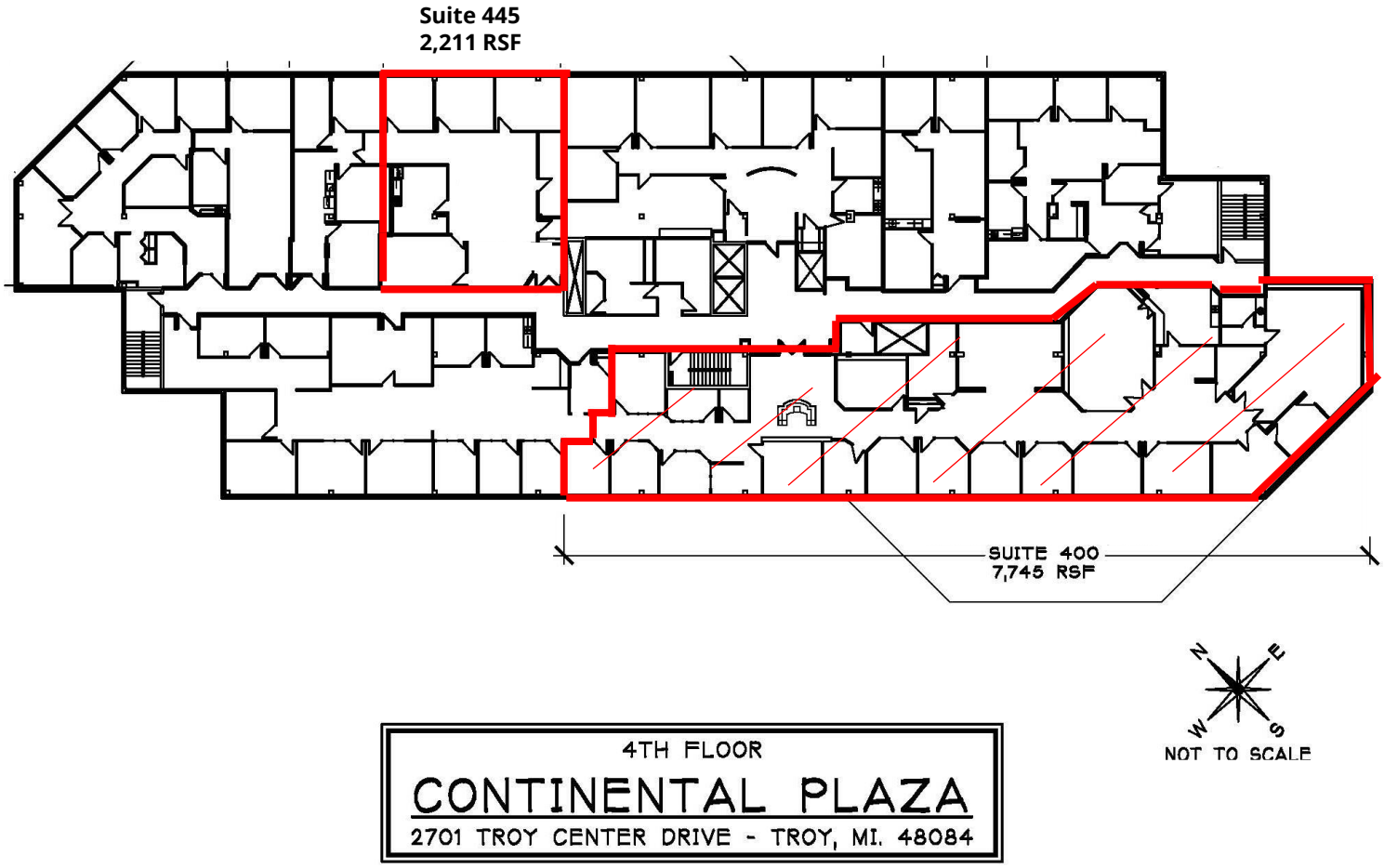

Office Availability

2701 Troy Center Drive | Troy, MI

Move in Ready Suites Photos

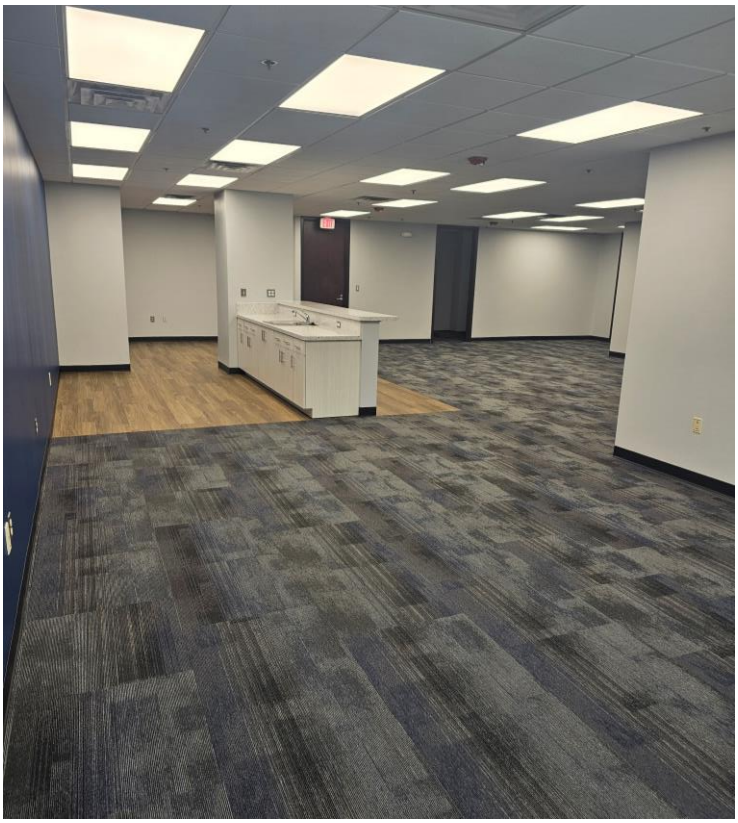

Office Availability

2701 Troy Center Drive | Troy, MI

Location Map

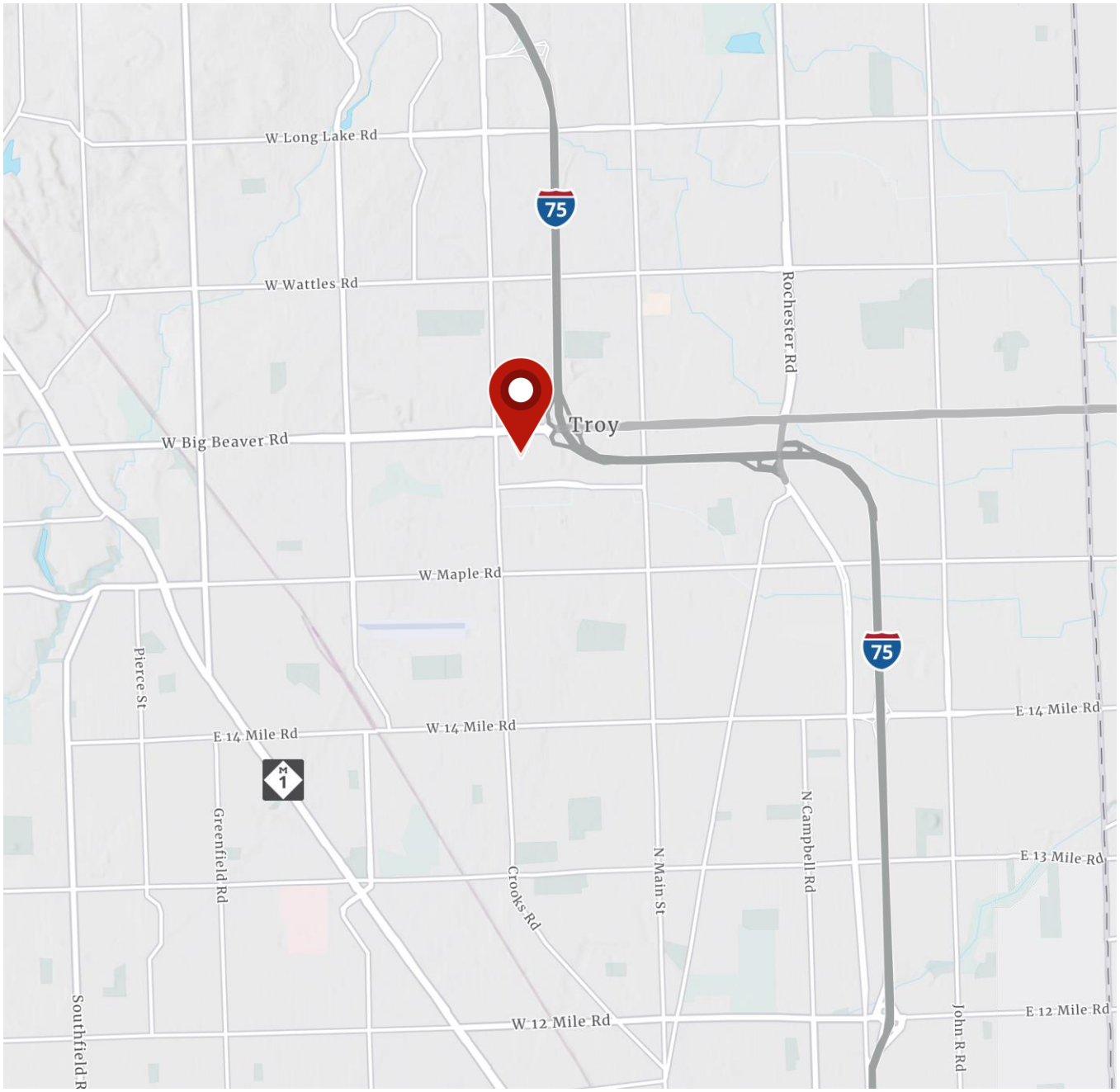

John Fricke
Direct | 248 872 7820
john.fricke@colliers.com

Jonathan Loos
Direct | 248 226 1692
jonathan.loos@colliers.com

We have no reason to doubt the accuracy of information contained herein, but we cannot guarantee it. All information should be verified prior to purchase and/or lease.