For Lease

Industrial and Office Space

San Leandro Business Center

1670 Alvarado Street
San Leandro, CA 94577

Nick Ousman, SIOR
Executive Vice President
+1 510 433 5820
nick.ousman@colliers.com
CA Lic. No. 01908981

Chris Stauber
Associate Vice President
+1 510 287 3121
chris.stauber@colliers.com
CA Lic. No. 02167419

John Lagomarsino
Associate
+1 510 433 5843
john.lago@colliers.com
CA Lic. No. 02348024

LBALogistics

Colliers

- Ability to expand within the ±275,975 square foot business park
- Immediate access to San Leandro BART
- Easy access to I-880
- Close to the Port of Oakland and the Oakland International Airport

Features & Amenities

Unit	SF	Office	GL	Avail.	Rate
1670 Alvarado, Unit 2	785 SF	40% Office/60% Warehouse	0	NOW	$1.45 psf/month NNN
1670 Alvarado, Unit 10	1,830 SF	100% Office	0	NOW	$1.45 psf/month NNN

LBALogistics

Colliers

Unit	SF	Office	GL	Avail.	Rate
1670 Alvarado, Unit 2	785 SF	40% Office/60% Warehouse	0	NOW	$1.45 psf/month NNN

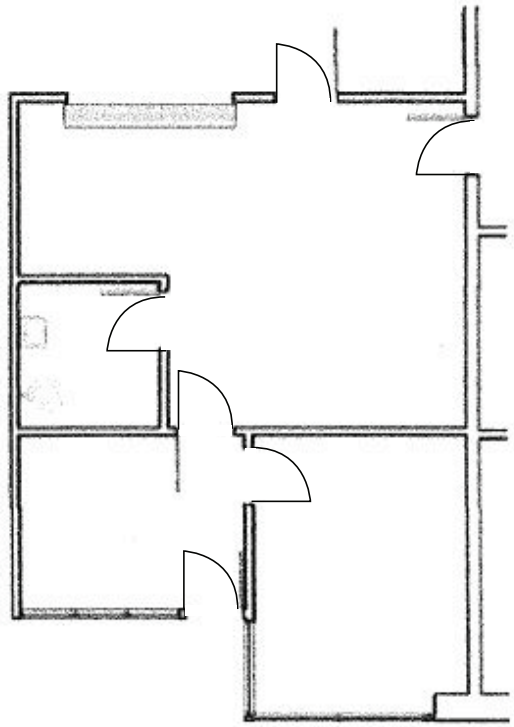

Nick Ousman, SIOR
Executive Vice President
+1 510 433 5820
nick.ousman@colliers.com
CA Lic. No. 01908981

Chris Stauber
Associate Vice President
+1 510 287 3121
chris.stauber@colliers.com
CA Lic. No. 02167419

John Lagomarsino
Associate
+1 510 433 5843
john.lago@colliers.com
CA Lic. No. 02348024

LBALogistics

Colliers

Unit	SF	Office	GL	Avail.	Rate
1670 Alvarado, Unit 10	1,830 SF	100% Office	0	NOW	$1.45 psf/month NNN

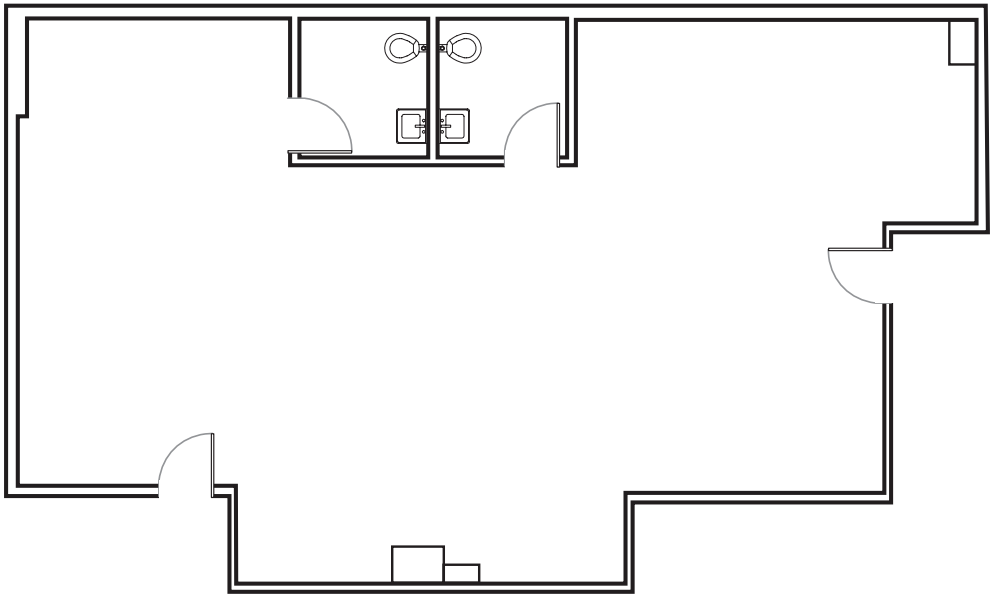

Nick Ousman, SIOR
Executive Vice President
+1 510 433 5820
nick.ousman@colliers.com
CA Lic. No. 01908981

Chris Stauber
Associate Vice President
+1 510 287 3121
chris.stauber@colliers.com
CA Lic. No. 02167419

John Lagomarsino
Associate
+1 510 433 5843
john.lago@colliers.com
CA Lic. No. 02348024

LBALogistics

Colliers

The information furnished has been obtained from sources we deem reliable and is submitted subject to errors, omissions and changes. Although Colliers International has no reason to doubt its accuracy, we do not guarantee it. All information should be verified by the recipient prior to lease, purchase, exchange, or execution of legal documents. © 2026 Colliers International. October 2026.

San Leandro Business Center

1670 Alvarado Street
San Leandro, CA

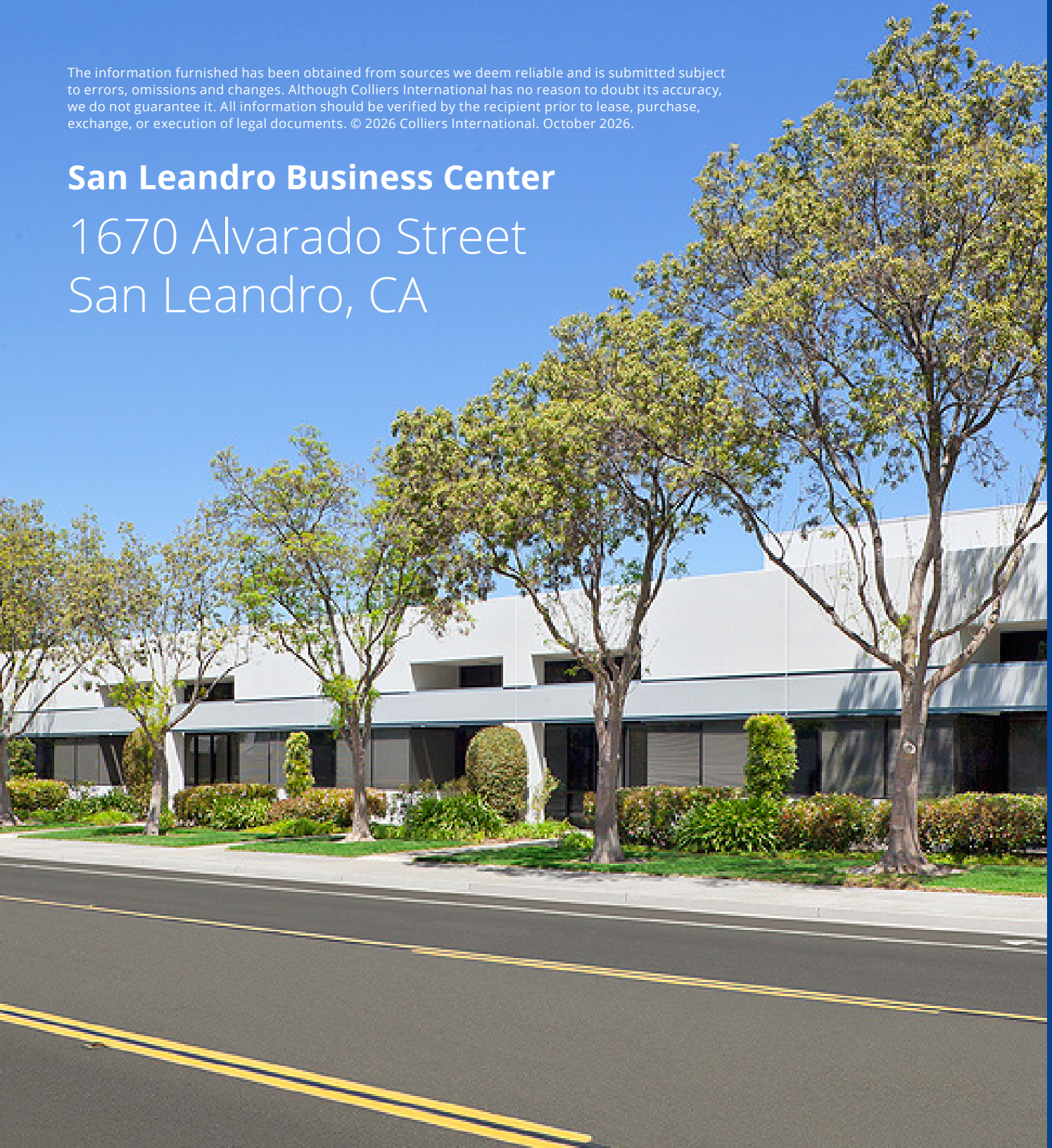

Colliers
1999 Harrison Street, Suite 1750
Oakland, CA 94612
+1 510 986 6770
colliers.com

Nick Ousman, SIOR
Executive Vice President
+1 510 433 5820
nick.ousman@colliers.com
CA Lic. No. 01908981

Chris Stauber
Associate Vice President
+1 510 287 3121
chris.stauber@colliers.com
CA Lic. No. 02167419

John Lagomarsino
Associate
+1 510 433 5843
john.lago@colliers.com
CA Lic. No. 02348024

LBALogistics