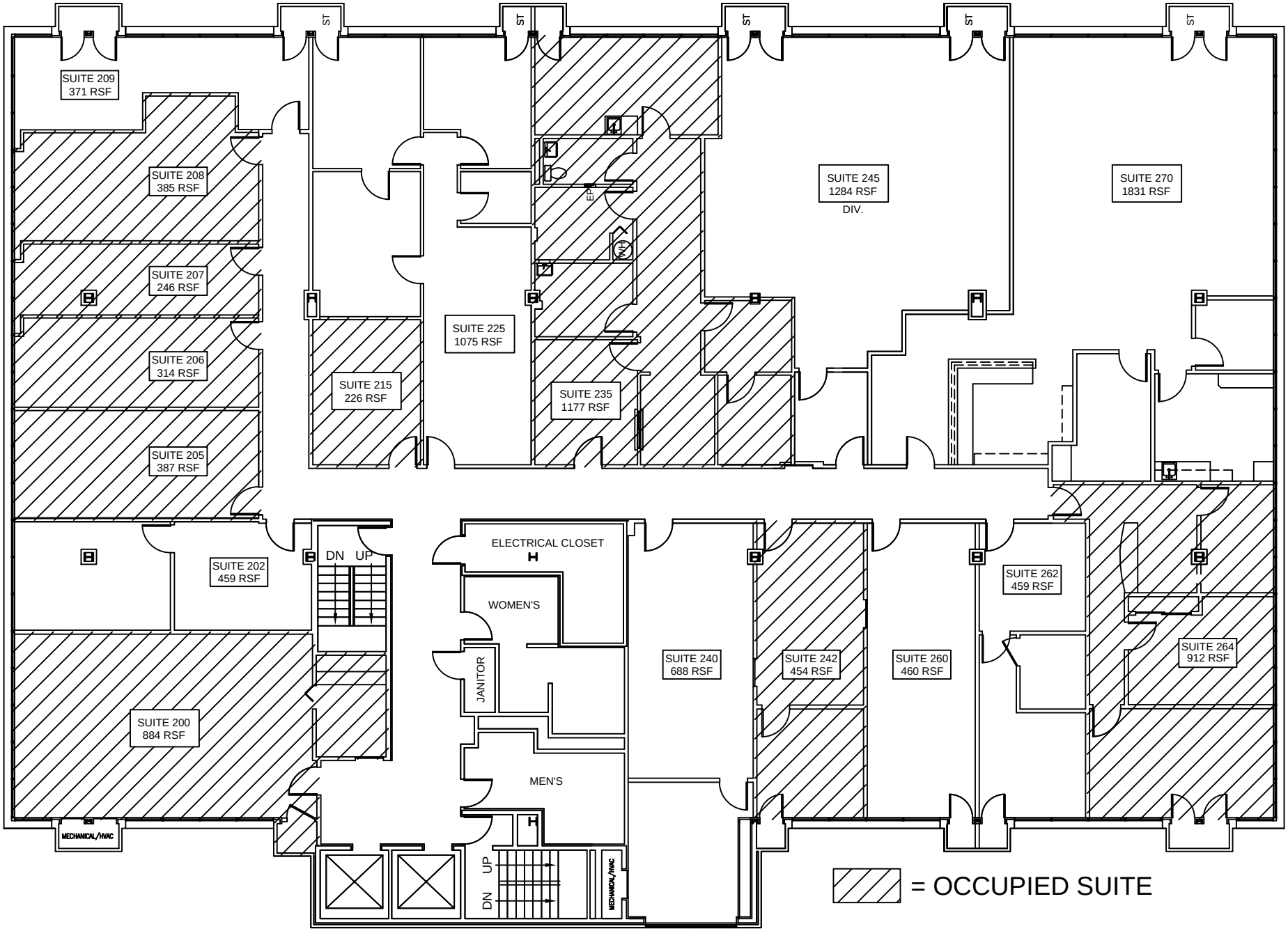

IMPERIAL REALTY COMPANY
4747 WEST PETERSON AVE., SUITE 200
CHICAGO, ILLINOIS 60646
T 773.736.4100 F 773.736.4541

DATE	03.08.2021
DRAWN BY	KN/AA
SCALE	N.T.S
TITLE	SECOND FLOOR PLAN
LOCATION	4433 W. Touhy Avenue Lincolnwood, IL

DRAFT ONLY

NOTE: ALL DIMENSIONS INDICATED ARE APPROXIMATES

DRAWING A1