MINUTEMAN
OFFICE PLAZA V

13907 SOUTH MINUTEMAN DRIVE | DRAPER, UTAH



Colliers

126,000 SQUARE FOOT

5 STORY BUILDING

Class A Office

MINUTEMAN

OFFICE PLAZA V

As part of the landmark Minuteman Office Plaza - Minuteman Building V sets a new standard for prominence and visibility on I-15.

Featuring floor-to-ceiling glass, high volume ceilings on the main floor and a most efficient floor plan the building offers an ideal setting for corporate office users.

- Lease rate: $33.00 Per Sq. Ft. / Full Service
- Space available:
  - Suite 100: 7,276 square feet
  - Suite 150: 8,657 square feet
- 4/1,000 parking ratio
- State of the art mechanical systems
- Building is LEED Silver Certified
- Multiple fiber providers
- On-site fitness center / showers and lockers
- EV Charging
- Excellent I-15 freeway visibility with over 228,000 vehicles per day
- Close proximity to multiple restaurants, amenities and retail services

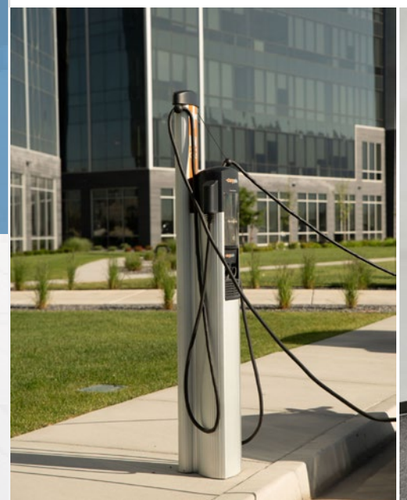



FLOOR 1

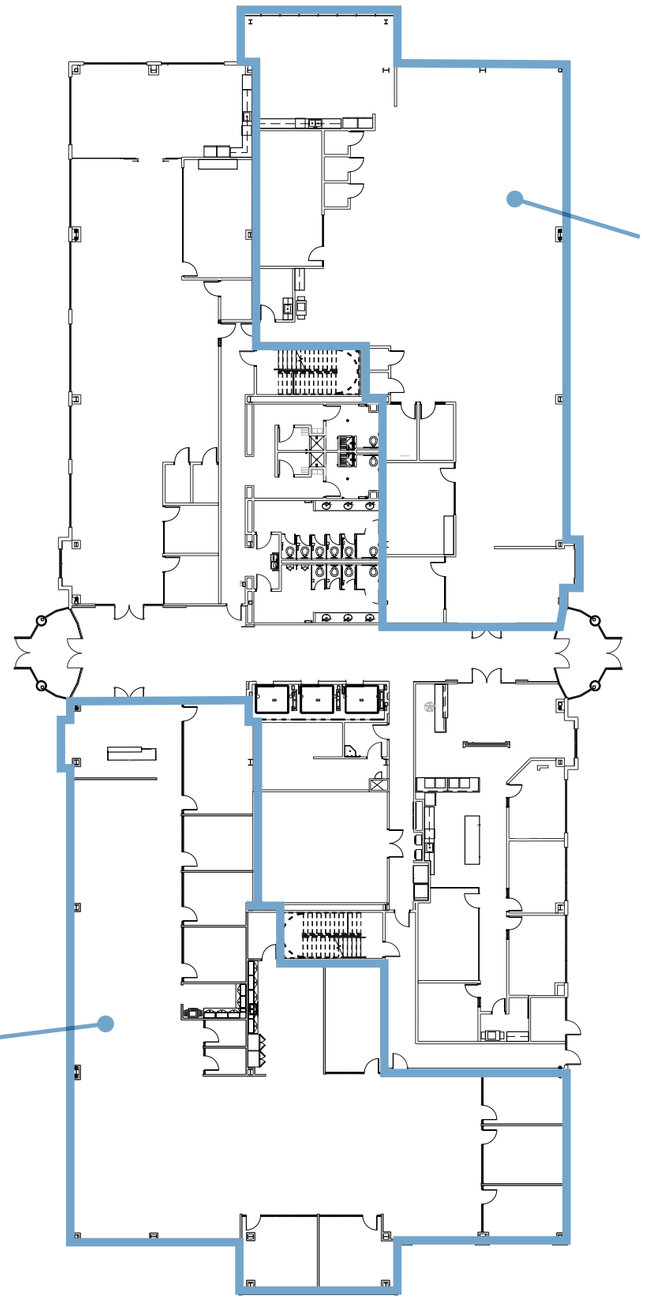
Suite 100:
7,276 RSF
Suite 150:
8,657 RSF




V
228,000 ADT
MINUTEMAN DRIVE
15
acima

AMENITIES

New amenities coming soon..

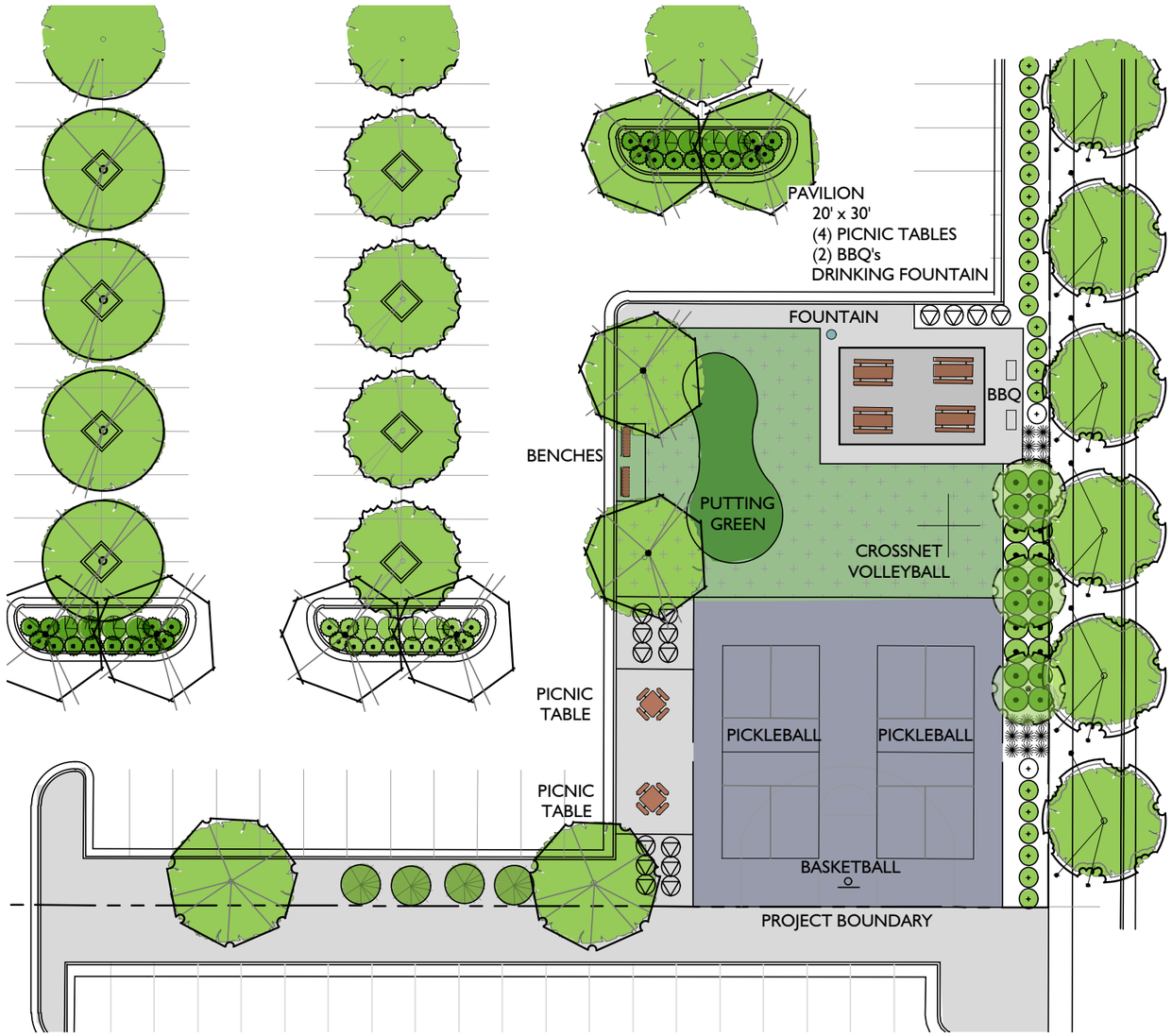

MINUTEMAN OFFICE PLAZA

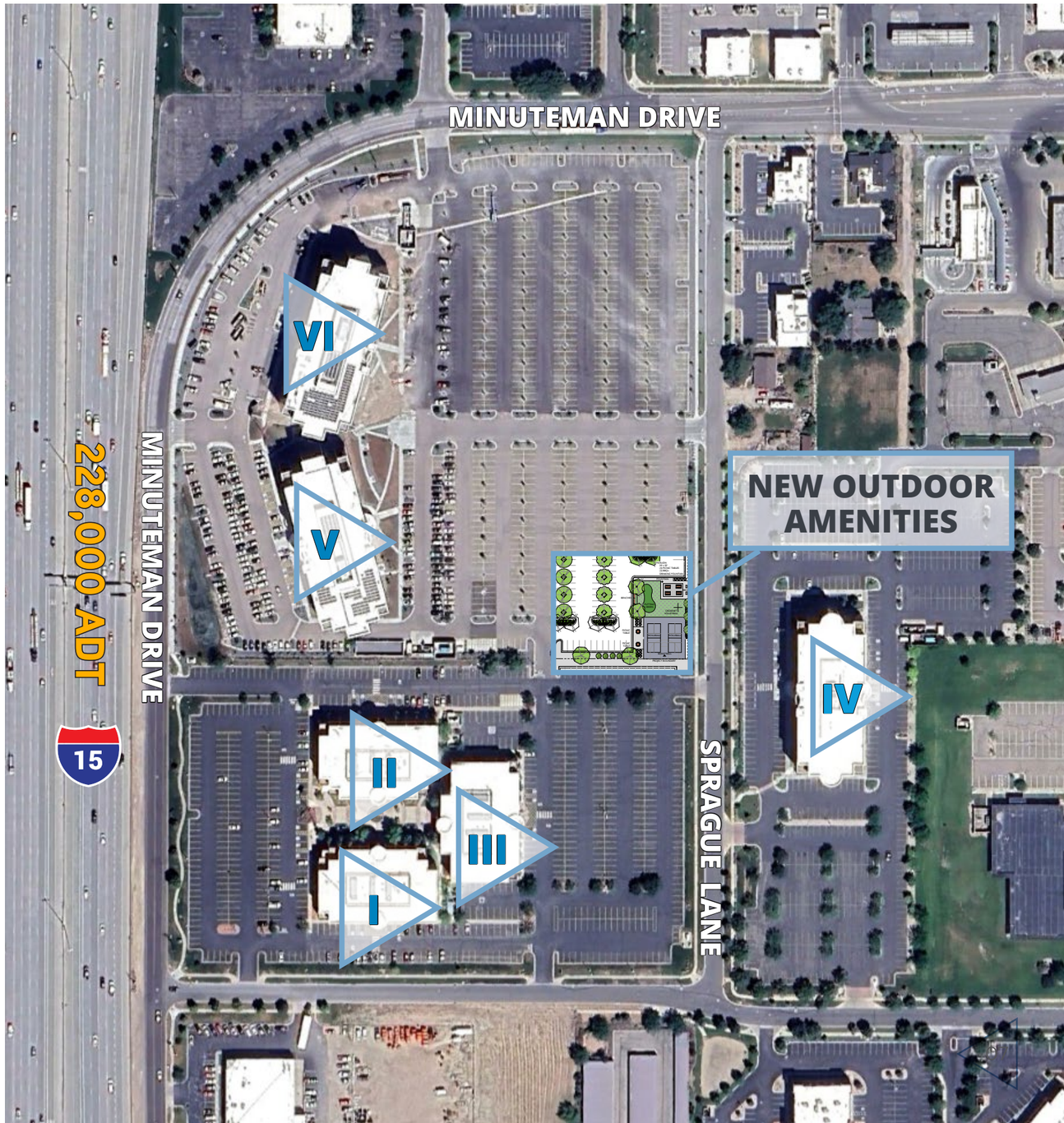

WHAT'S THE POINT?

Utah's Point of the Mountain also known as "Silicon Slopes" refers to the cluster of information technology, software development, hardware manufacturing and research firms that have emerged along the Wasatch Front. Utah is nationally recognized as a leading technology hub. In fact, the demand for workers among the growing list of tech companies is out-pacing the supply of the Utah workforce.

Utah is ranked #1 one in innovation and entrepreneurship, #2 in high-tech performance, and #3 in economic performance by the U.S. Chamber of Commerce Foundation.

Tech companies have flocked to Utah for its lower taxes, more flexible regulatory environment, and a well-educated, multilingual workforce. There is a strong mixture of local homegrown startups (Domo, Ancestry, Qualtrics, Pluralsight, etc.), as well as major Fortune 500 companies (Adobe, Microsoft, Oracle, Symantec, etc.)

THE POINT ACCOLADES:

- Forbes has ranked Utah as the Best State for Business 7 times since 2010
- Utah's tech workforce is fed by major technology and research universities: University of Utah, Brigham Young University, and Utah Valley University, all of which offer programs intended to develop young entrepreneurs
- Utah has high concentrations of Software Developers, Web Developers, Computer and Information Research Scientists, and many other IT related occupations
- Utah is one of the top states in the nation for software and information technology employment with an employee base of over 66,000 people
- According to Wallethub, Salt Lake City ranks 7th among the best U.S. cities for STEM (Science, Technology, Engineering, and Math) jobs, beating out Chicago, New York City, San Jose, and other prominent "tech forward" towns

NEARBY COMPANIES

Adobe · Texas Instruments · ancestry · Nav · sunrun · vivint. · DELL EMC · VISA · wework · bill · ebay · pattern · acima · Dealertrack · PROPAY · MX · Young Living · TESLA · workfront · Podium · clearlink · ROUTE · weave · dōTERRA · LifeVantage · proofpoint. · PLURALSIGHT · 1800contacts · Microsoft · XACTWARE · Verisk · ServiceTitan

AMENITIES

HOTELS

1. TownePlace Suites
2. Fairfield Inn by Marriott

RESTAURANTS

1. NY Pizza Patrol
2. Ivie Juice Bar
3. Wendy's
4. Beans & Brews
5. Water Moon Asian Fusion Restaurant
6. Subway
7. Mo' Bettahs
8. Little Caesars Pizza
9. Kneaders
10. Jurassic Tacos Draper
11. Bigeye Poke Grill Draper
12. La Barba Coffee
13. Jimmy Johns
14. Chick-Fil-A

SERVICES

1. Harmons Grocery Store
2. Chase Bank
3. Pretty Lash
4. The UPS Store
5. Galaxy Nails & Spa
6. Trailside Dry Cleaning
7. Great Clips
8. Drift Reflexology
9. Edward Jones Investments
10. Neibaur Orthodontics
11. AMYS Martial Arts
12. Cyprus Credit Union
13. Orangetheory Fitness
14. Pro Do
15. Walgreens
16. America First Credit Union
17. Quick Quack Car Wash

BANGERTER CROSSING RETAIL



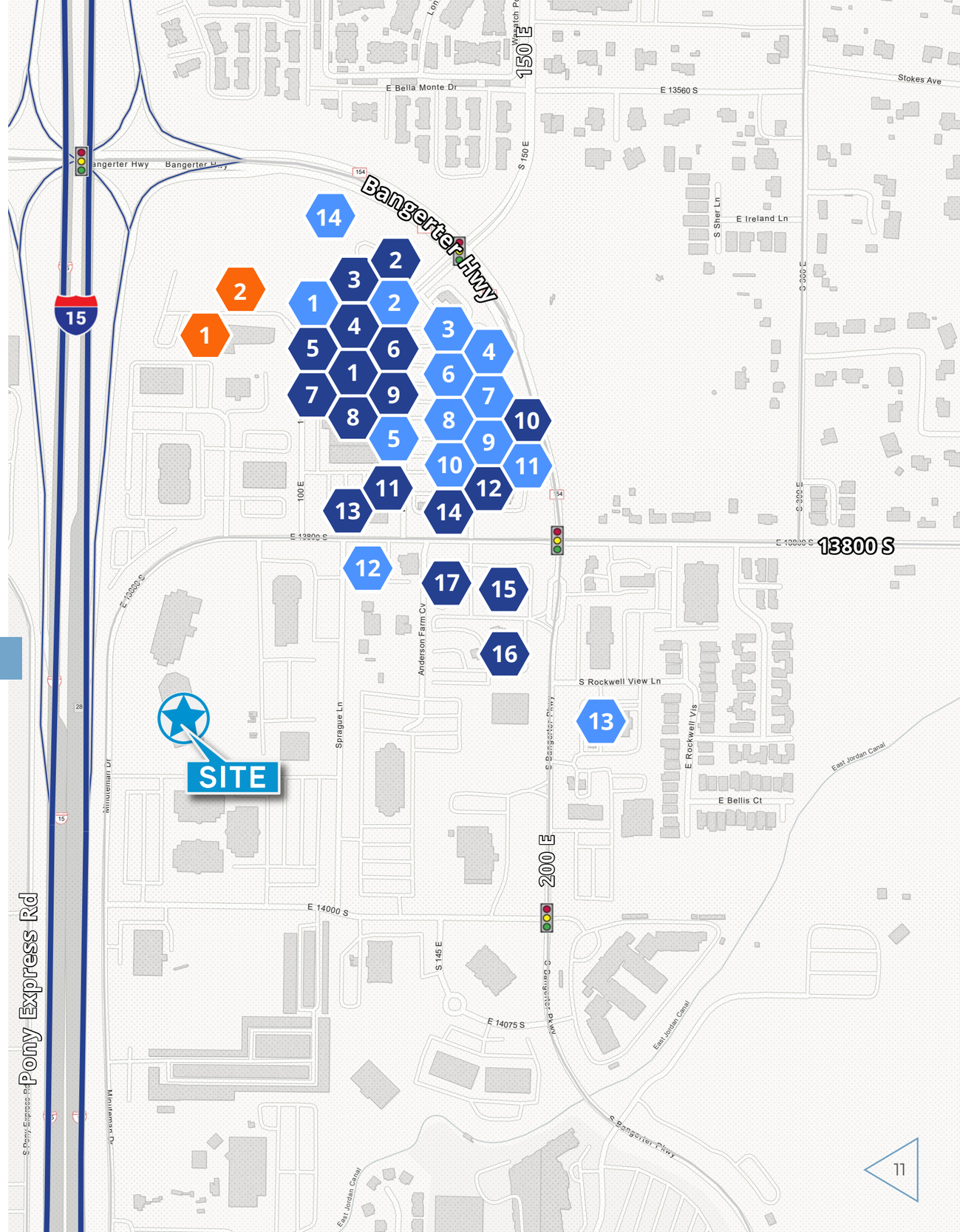

Brandon Fugal
+1 801 947 8300
brandon.fugal@colliers.com

Josh Smith
+1 801 947 8300
josh.smith@colliers.com



This document has been prepared by Colliers for advertising and general information only. Colliers makes no guarantees, representations or warranties of any kind, expressed or implied, regarding the information including, but not limited to, warranties of content, accuracy and reliability. Any interested party should undertake their own inquiries as to the accuracy of the information. Colliers excludes unequivocally all inferred or implied terms, conditions and warranties arising out of this document and excludes all liability for loss and damages arising there from. This publication is the copyrighted property of Colliers and /or its licensor(s). © 2026. All rights reserved.

Colliers
6440 S. Millrock Dr., Suite 500
Salt Lake City, UT 84121
Main: +1 801 947 8300
colliers.com