

Colliers

48,015 SF AVAILABLE FOR LEASE

11180 Zodiac Lane

Dallas, TX 75229

ASKING RATE

Contact Broker

CONTACT US

Greg Cannon
Executive Vice President
+1 214 991 1945
greg.cannon@colliers.com

Colliers International
1717 McKinney Ave., Ste. 900
Dallas, TX 75201
P: +1 214 692 1100
F: +1 214 692 7600
colliers.com

Industrial Warehouse Available

Project Highlights

- ±48,015 Square Feet
- ±3,500 SF office
- 18’ Clear height (approx)
- Power: 1,200 Amps
- 4 five ton cranes
- 8 docks
    - 2 with ramps
    - 3 recessed
    - 3 dock-high

This document/email has been prepared by Colliers for advertising and general information only. Colliers makes no guarantees, representations or warranties of any kind, expressed or implied, regarding the information including, but not limited to, warranties of content, accuracy and reliability. Any interested party should undertake their own inquiries as to the accuracy of the information. Colliers excludes unequivocally all inferred or implied terms, conditions and warranties arising out of this document and excludes all liability for loss and damages arising there from. This publication is the copyrighted property of Colliers and /or its licensor(s). © 2024. All rights reserved. This communication is not intended to cause or induce breach of an existing listing agreement. Colliers International.

FOR LEASE

11180 Zodiac Lane

Dallas

Warehouse



Loading Dock

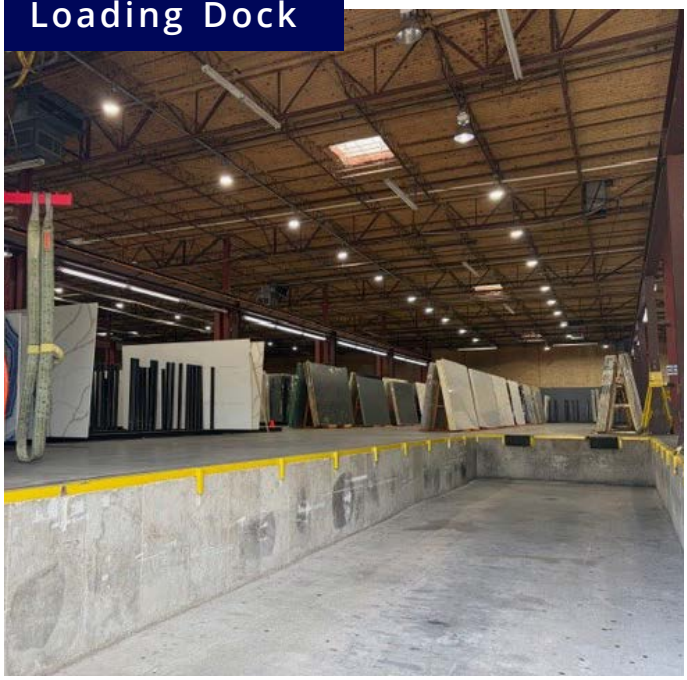

Office



This document/email has been prepared by Colliers for advertising and general information only. Colliers makes no guarantees, representations or warranties of any kind, expressed or implied, regarding the information including, but not limited to, warranties of content, accuracy and reliability. Any interested party should undertake their own inquiries as to the accuracy of the information. Colliers excludes unequivocally all inferred or implied terms, conditions and warranties arising out of this document and excludes all liability for loss and damages arising there from. This publication is the copyrighted property of Colliers and /or its licensor(s). © 2024. All rights reserved. This communication is not intended to cause or induce breach of an existing listing agreement. Colliers International.

FOR LEASE

11180 Zodiac Lane

Dallas

- 1.4 Miles to Stemmons Freeway (35E)
  3.2 Miles to Interstate Highway 635 (LBJ)
- 6.6 Miles to Dallas Love Field Airport
- 12.5 Miles to Dallas Fort Worth International Airport
- 12.8 Miles to Dallas

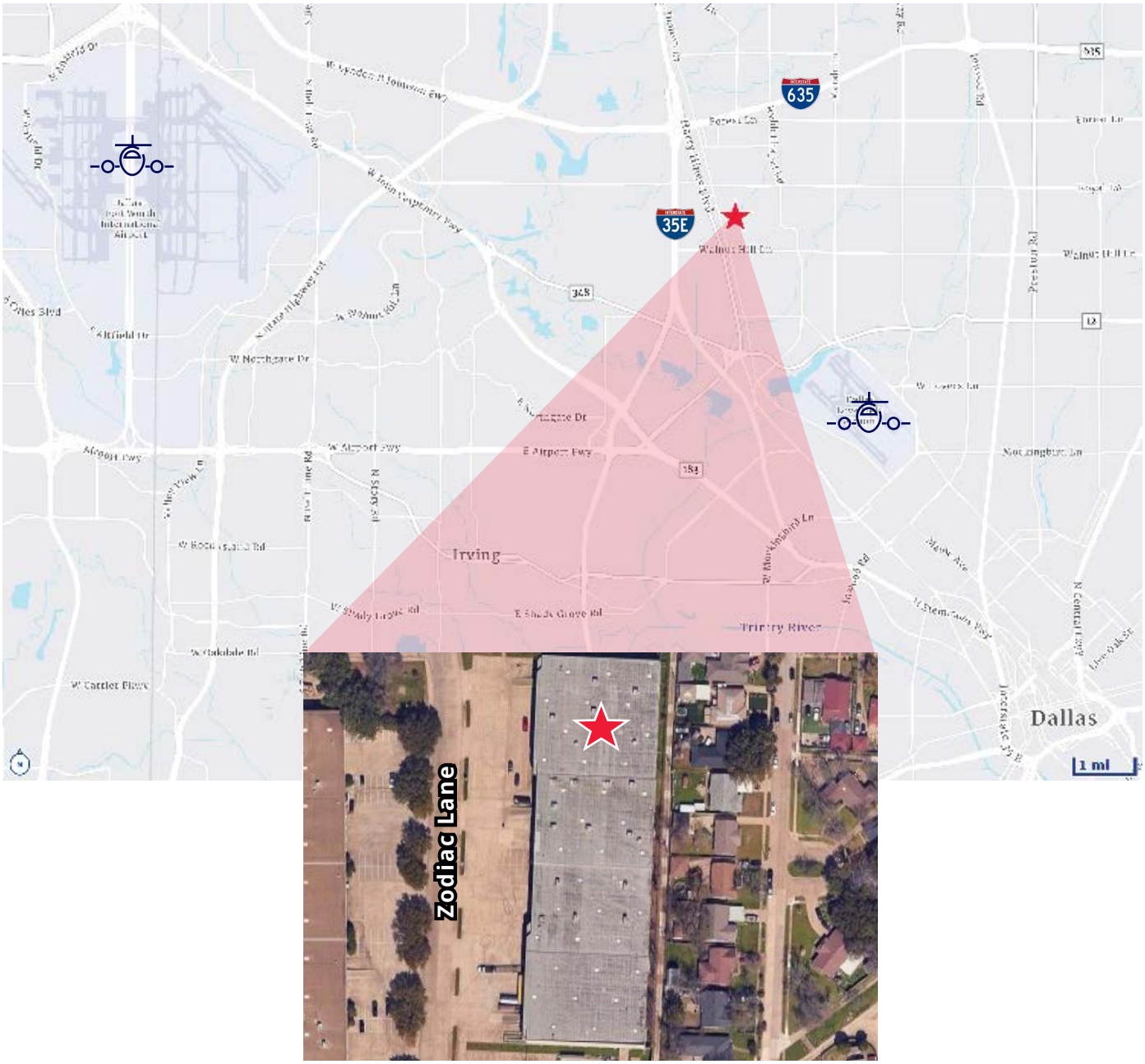

This document/email has been prepared by Colliers for advertising and general information only. Colliers makes no guarantees, representations or warranties of any kind, expressed or implied, regarding the information including, but not limited to, warranties of content, accuracy and reliability. Any interested party should undertake their own inquiries as to the accuracy of the information. Colliers excludes unequivocally all inferred or implied terms, conditions and warranties arising out of this document and excludes all liability for loss and damages arising there from. This publication is the copyrighted property of Colliers and /or its licensor(s). © 2024. All rights reserved. This communication is not intended to cause or induce breach of an existing listing agreement. Colliers International.