8020-8140 Belvedere Road | West Palm Beach, FL 33411

# Belvedere Business Park

Belvedere Business Park is a seven-building, Class A industrial park strategically located on Belvedere Road, minutes from the Florida Turnpike, with easy access west to 441 and east to I-95. Move-in-ready buildings feature modern office finishes, flexible suite sizes, and prominent signage, offering a professional environment for a wide range of industrial and distribution operations.


**Scott Weprin**
Executive Vice President
+1 561 662 2624
scott.weprin@colliers.com

**Jake Falk**
Associate
+1 561 373 7277
jake.falk@colliers.com

**Colliers**
901 Northpoint Pkwy, Suite 109
West Palm Beach, FL 33407
+1 561 478 6400

# Property Overview

| | |
|---|---|
| **Property Use** | Warehouse / Distribution Terminal (Code 4800) |
| **Zoning** | IL – Light Industrial (00 - Unincorporated) |
| **Building Class** | Class A Industrial / Flex |
| **Year Built** | 2004 |
| **Construction** | Tilt-wall concrete |

| | |
|---|---|
| **Clear Height** | 18 feet |
| **Loading** | Grade-level and dock-high |
| **Space Sizes** | ±1,525 SF – ±6,100 SF |
| **Lease Rate** | $28.00 PSF |
| **Lease Type** | Gross |
| **Term** | Negotiable |

## Key Highlights

- Quick Accessibility to Florida Turnpike, I-95 and 441
- Class A Industrial / Flex
- Flexible Suite Sizes
- High-Visibility Signage
- Grade & Dock Loading
- Ample Parking

## Aerial

# Floor Plans

Click Floor Plan to View Larger

## Availability

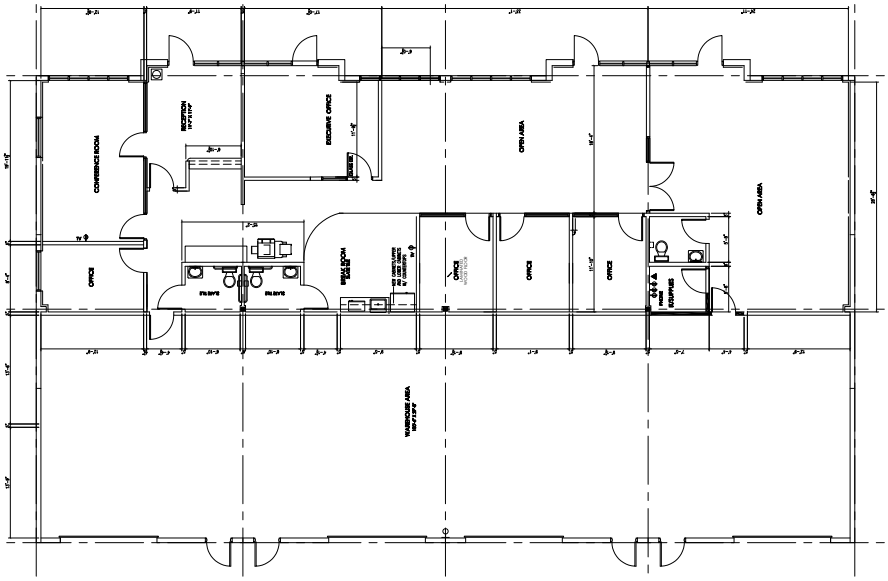

8040 Belvedere Road
±6,100 SF

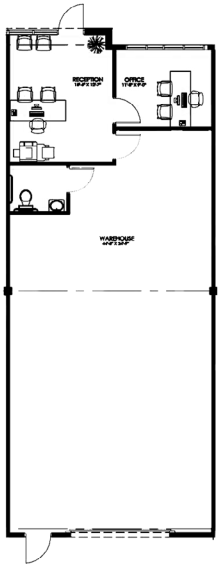

8060 Belvedere Road
Suite 8 | ±1,525 SF

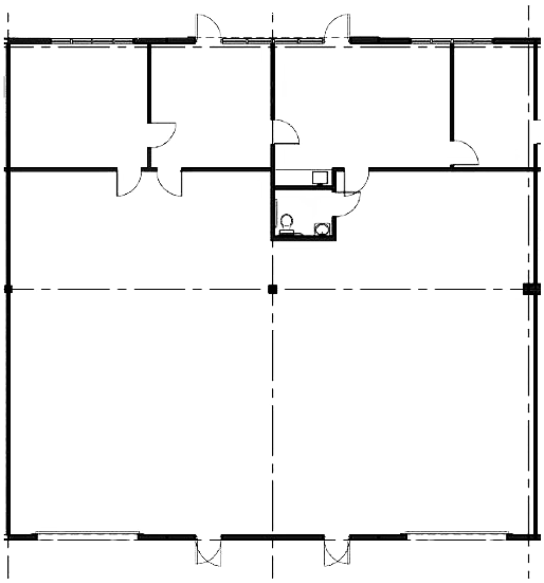

8080 Belvedere Road
Suites 5 & 6 | ±3,790 SF

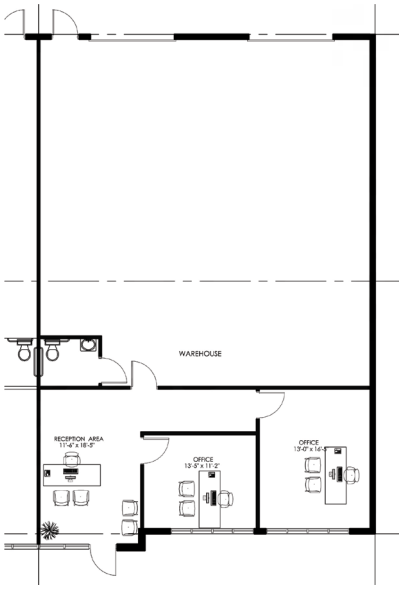


8120 Belvedere Road
Suite 6 | ±2,550 SF

# Site Plan

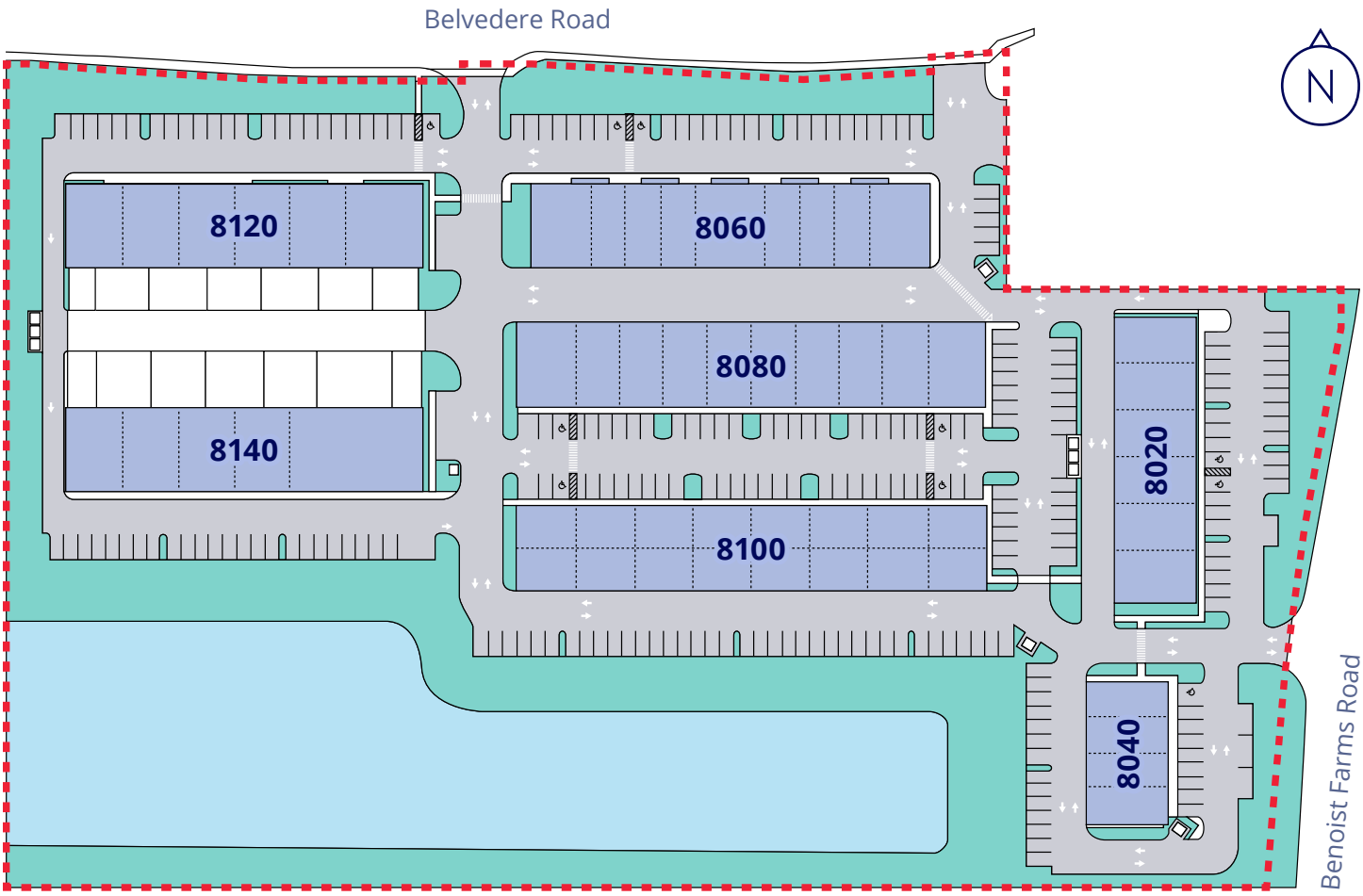


## Demographics - 3 Mile Radius

| 2025 Total Population | 2030 Projected Population | Average Household Income | 2025 Total Households | 2030 Projected Households |
|---|---|---|---|---|
| **67,661** | **68,968** | **$128,735** | **25,055** | **25,640** |

**8020-8140 Belvedere Rd | West Palm Beach, FL 33411**


**Scott Weprin**
Executive Vice President
+1 561 239 9386
scott.weprin@colliers.com

**Jake Falk**
Associate
+1 561 373 7277
jake.falk@colliers.com

**Colliers**
901 Northpoint Parkway, Suite 109
West Palm Beach, FL 33407
+1 561 478 6400



This document has been prepared by Colliers for advertising and general information only. Colliers makes no guarantees, representations or warranties of any kind, expressed or implied, regarding the information including, but not limited to, warranties of content, accuracy and reliability. Any interested party should undertake their own inquiries as to the accuracy of the information. Colliers excludes unequivocally all inferred or implied terms, conditions and warranties arising out of this document and excludes all liability for loss and damages arising there from. This publication is the copyrighted property of Colliers and/or its licensor(s). Copyright © 2026. All rights reserved. This communication is not intended to cause or induce breach of an existing listing agreement. Colliers International Florida, LLC.


View Online Listing