FOR SALE OR LEASE

Colliers

6025 S. La Grange Road, Countryside, IL 60525

.83 acres strategically located in a regional shopping area at the intersection of LaGrange Rd and Joliet Rd

$1,500,000

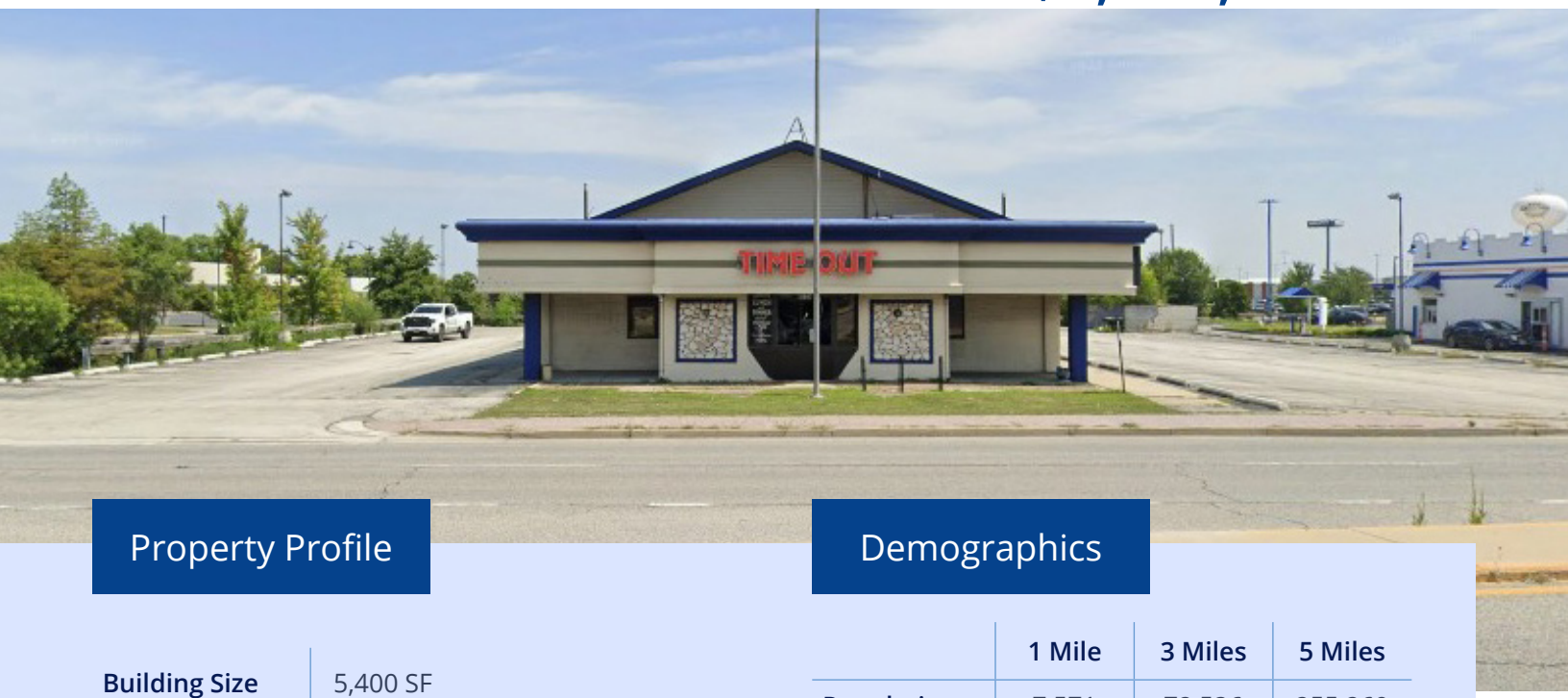

Property Profile

Building Size	5,400 SF
Traffic Counts	34,048 VPD (LGrange Rd) 18,017 VPD (Rt. 66)

Demographics

	1 Mile	3 Miles	5 Miles
Population	7,571	72,536	255,269
Average HHI	$122,913	$170,738	$147,330
Households	3,107	27,622	96,804

Property Highlights

- High traffic intersection with 34,048 VPD on LaGrange and 18,017 VPD on Joliet Rd (Rte 66)
- Good location for:
  - Auto related
  - Retail/service
  - QSR
  - Medical
- Area retailers:
  - Home Depot, Sams Club, Walmart, Kohles, Target, Chick-fil-A, Starbucks
- Area auto dealers:
  - Volkswagen, Ford, Buick, Mazda, Honda, Dodge Jeep Ram, and Harley Davidson
- 5,400 +/- sf former restaurant building
- 170 +/- feet frontage on LaGrange Rd

Contact

Peter Block
Executive Vice President
+1 847 384 2840
peter.block@colliers.com

This document/email has been prepared by Colliers for advertising and general information only. Colliers makes no guarantees, representations or warranties of any kind, expressed or implied, regarding the information including, but not limited to, warranties of content, accuracy and reliability. Any interested party should undertake their own inquiries as to the accuracy of the information. Colliers excludes unequivocally all inferred or implied terms, conditions and warranties arising out of this document and excludes all liability for loss and damages arising there from. This publication is the copyrighted property of Colliers and/or its licensor(s). © 2025. All rights reserved. This communication is not intended to cause or induce breach of an existing listing agreement.

FOR SALE OR LEASE

Colliers

6025 S. La Grange Road, Countryside, IL 60525

.83 acres strategically located in a regional shopping area at the intersection of LaGrange Rd and Joliet Rd

Site Plan

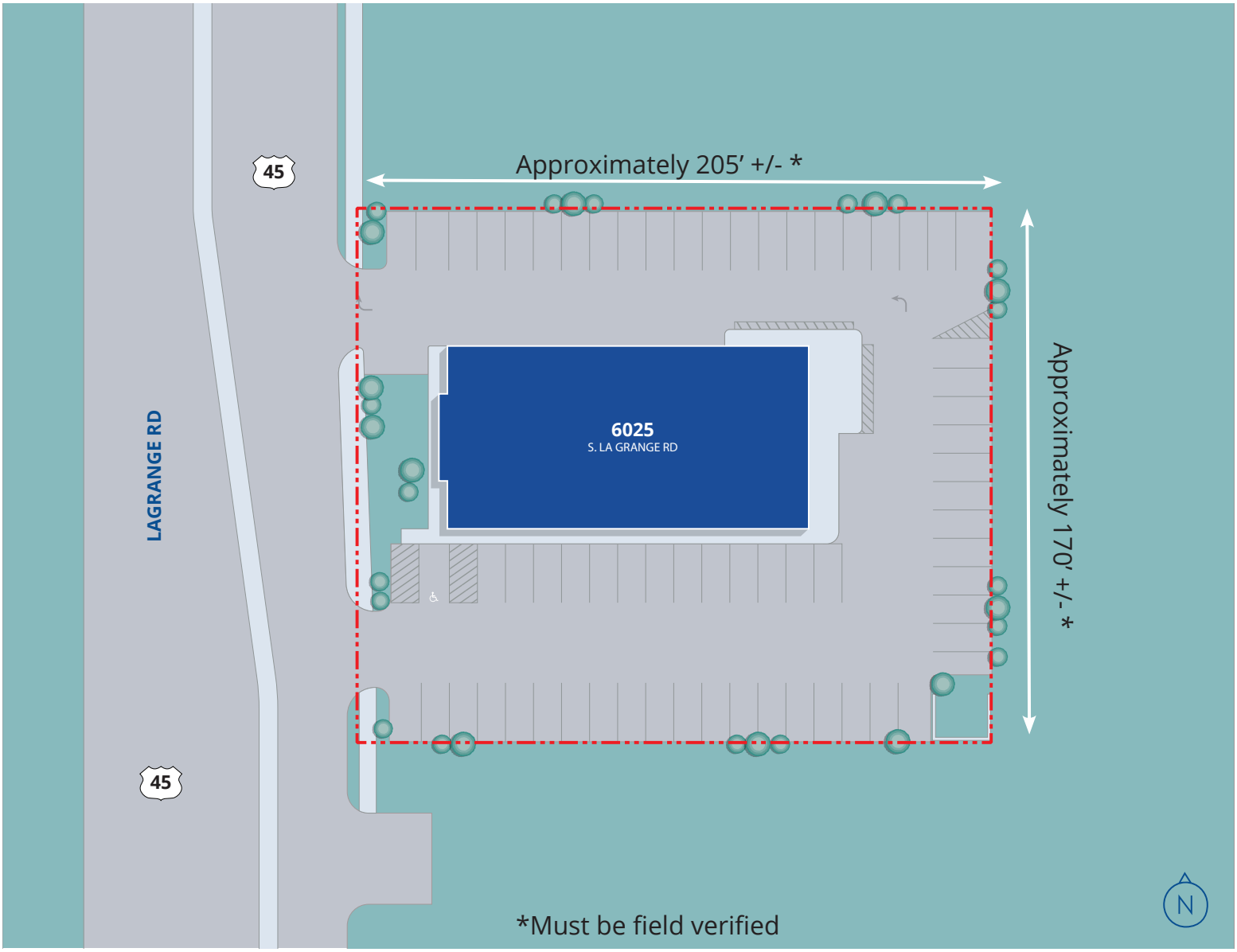

FOR SALE OR LEASE

Colliers

6025 S. La Grange Road, Countryside, IL 60525

Retail Map