247
FRESHWATER

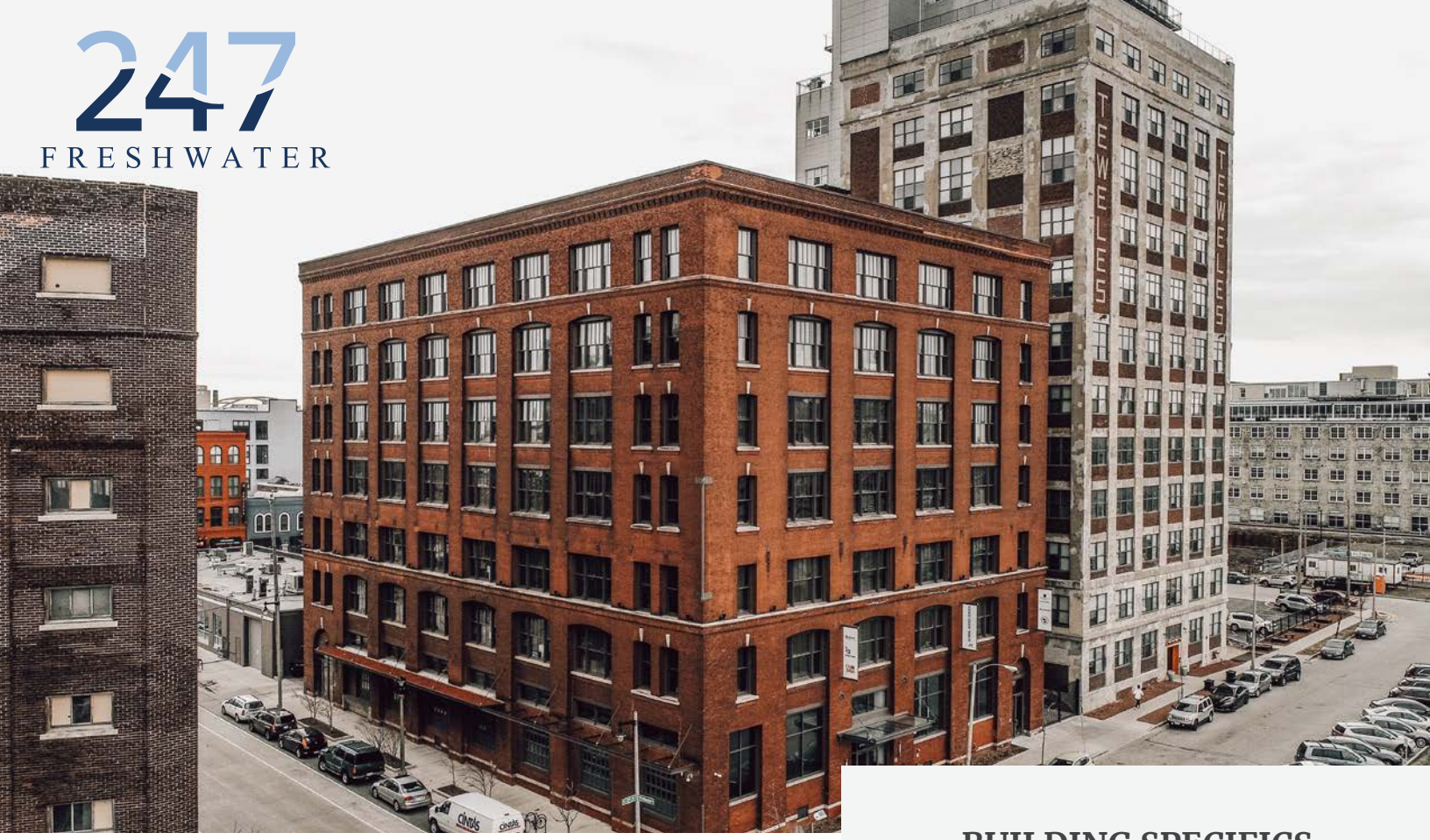

FOR LEASE

247 W Freshwater Way
Milwaukee, WI 53204

247 Freshwater, formally known as The Global Water Center was built in 1904 and underwent a complete renovation in 2013. The renovation was overseen by The Water Council - helping ensure the building was on the cutting-edge of innovation and sustainability while maintaining the architecture and overall aesthetic of the historic brick and timber structure.

At present, the building offers an abundance of tenant amenities that help fuel a sense of community within the building. Amenities include: concierge services, a complementary coffee bar, tenant lounge and collaboration spaces, a 44-person auditorium, Paul and Pat Jones board room with international video conferencing, a green and blue roof, and fitness center. The building consists of a mix of traditionally sized office suites, small co-working space and individual workstations for rent. Considering its history, amenities and space offerings - 247 Freshwater acts as one of Milwaukee's most innovative and unique office communities.

Contact Us:

Colliers

Matt Fahey
Senior Vice President
matt.fahey@colliers.com
+1 414 278 6860

Joe Moritz
Vice President
joe.moritz@colliers.com
+1 414 278 6871

BUILDING SPECIFICS

Building Size
86,156 SF

Available Space
989 - 15,038 SF

Lease Rate
$16.00/SF NNN
OpEx: $10.36/SF

Parking
150 Surface Stalls
+ Dedicated Guest Parking

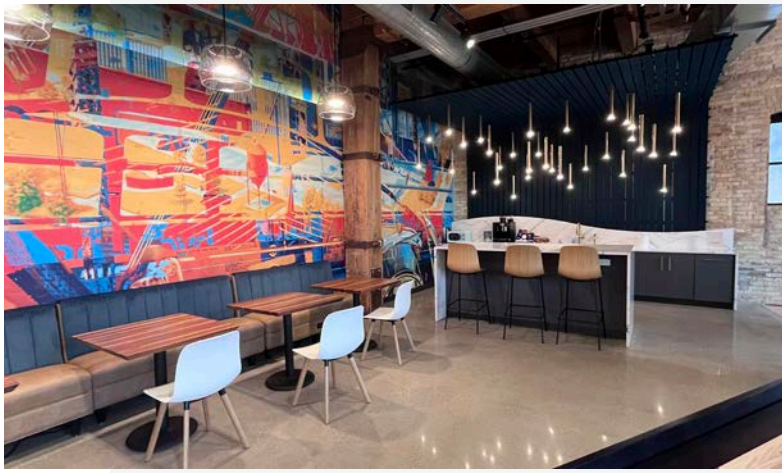

BUILDING AMENITIES

Tenants have access to a variety of top-tier amenities, some of which include:

- LEED Certified U.S. Green Building
- Concierge Services
- Complimentary Coffee/Espresso Bar
- Paul & Pat Jones Board Room
- 44 Person Auditorium
- Green & Blue Roof
- Fitness Center

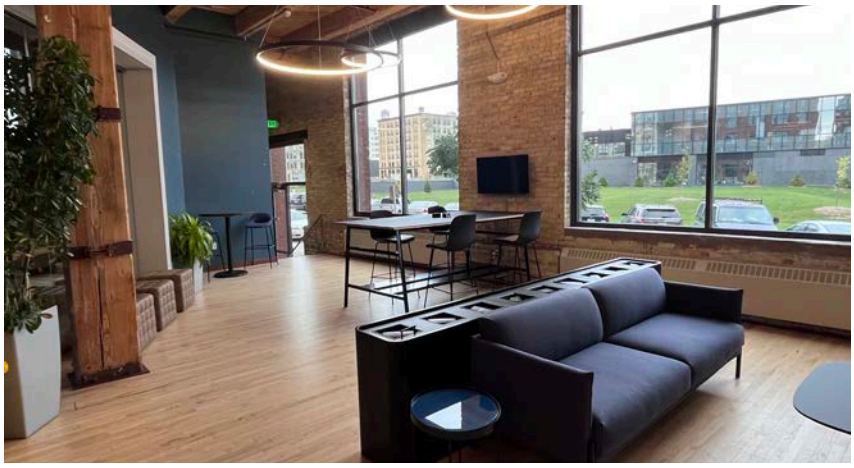

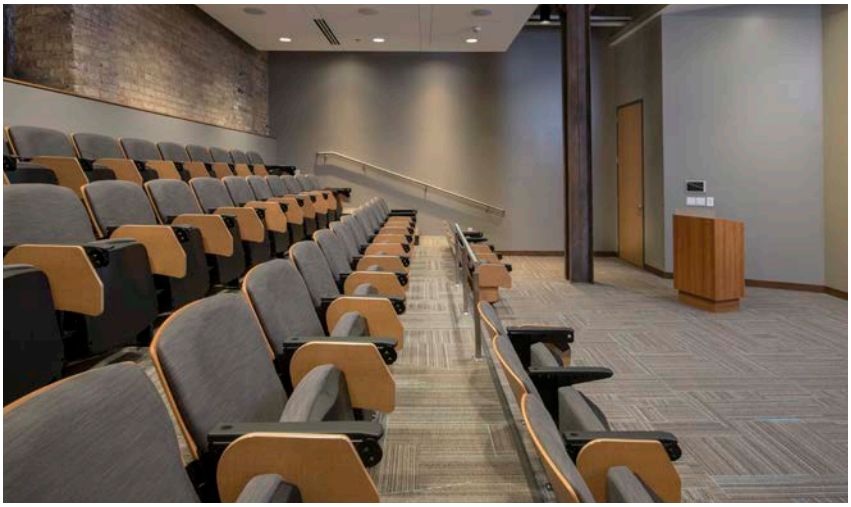

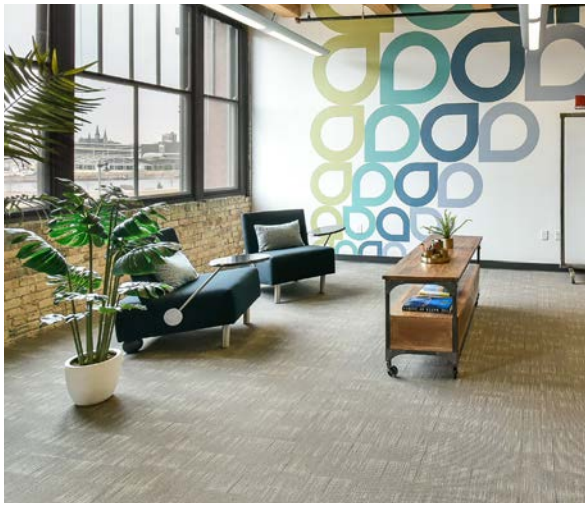

AVAILABILITY

Plans show vacant space and total available square feet

FIRST FLOOR

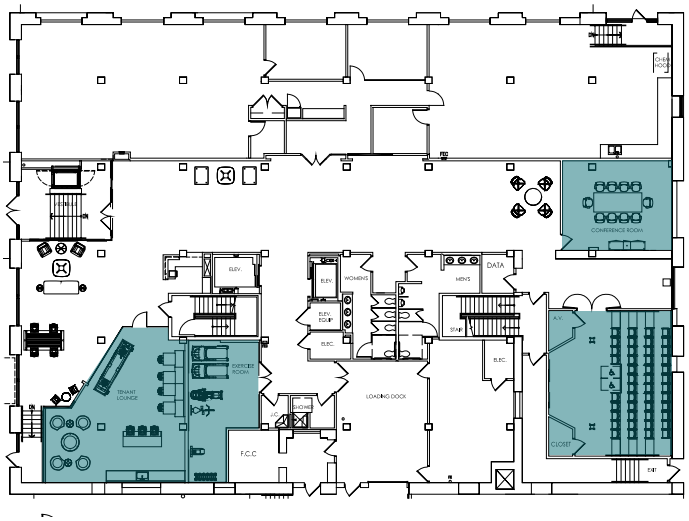

- Contains bulk of building amenities: International Conference Room, 44-Person, Auditorium, Fitness Center, Tenant Lounge, and Updated Lobby

SECOND FLOOR

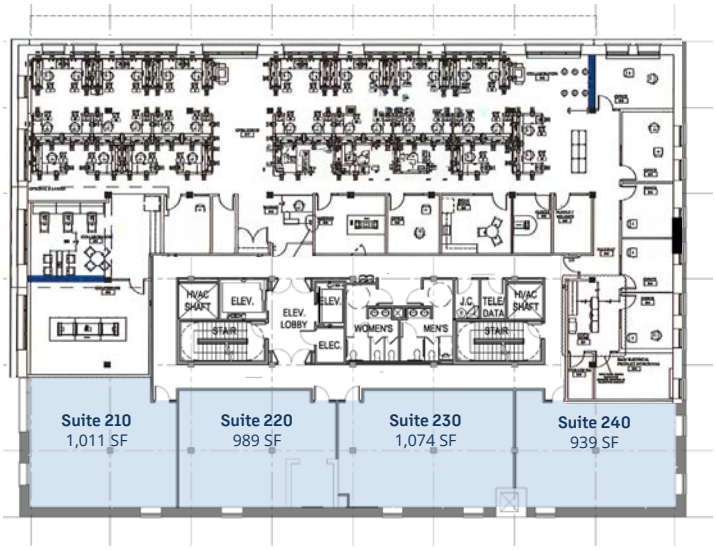

- **938 SF - 1,074 SF** Suites Available
- Suite 210 fully furnished

THIRD FLOOR

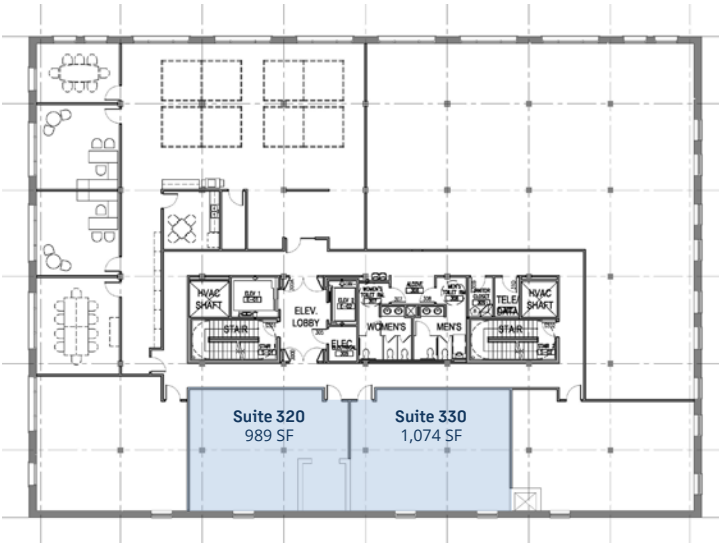

- **989 SF - 1,074 SF** Suites Available (2,063 SF Total)

FOURTH FLOOR

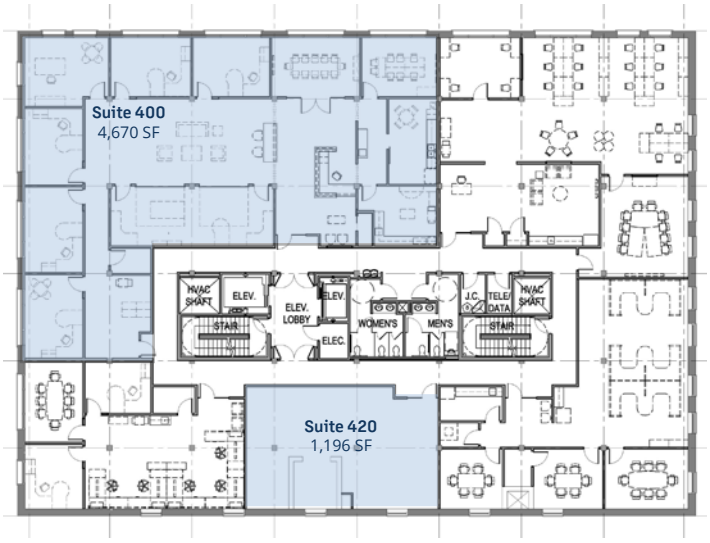

- **1,196 - 4,670 SF** Suites Available

AVAILABILITY

Plans show vacant space and total available square feet

FIFTH FLOOR

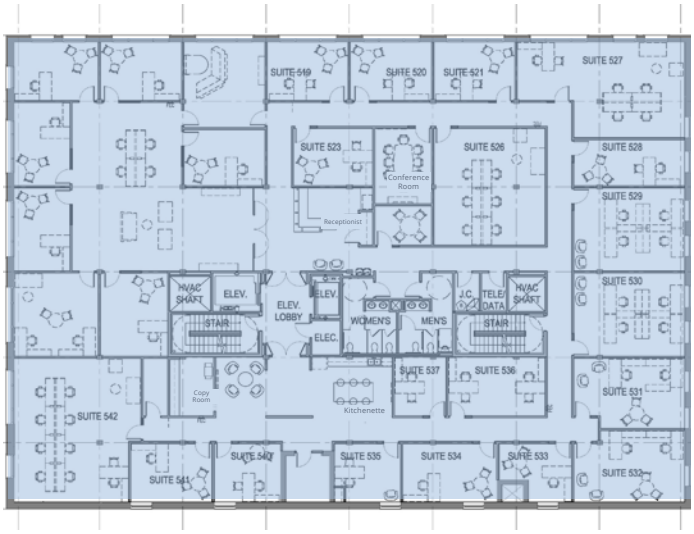

- **15,038 SF** Available
- Rare opportunity for full floor user

SIXTH FLOOR

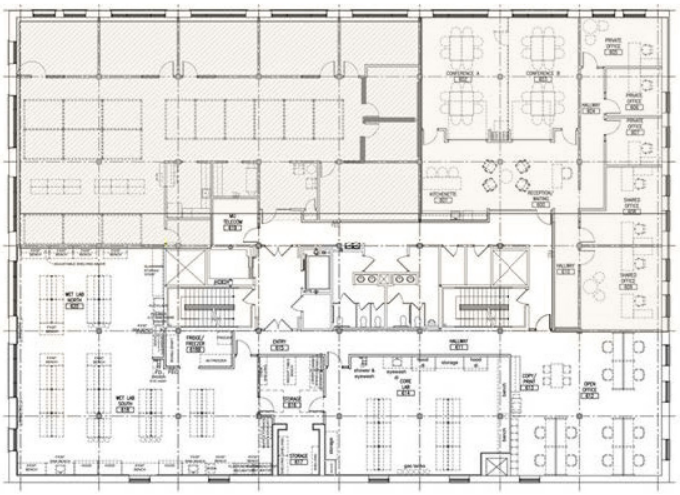

- Fully Occupied

SEVENTH FLOOR

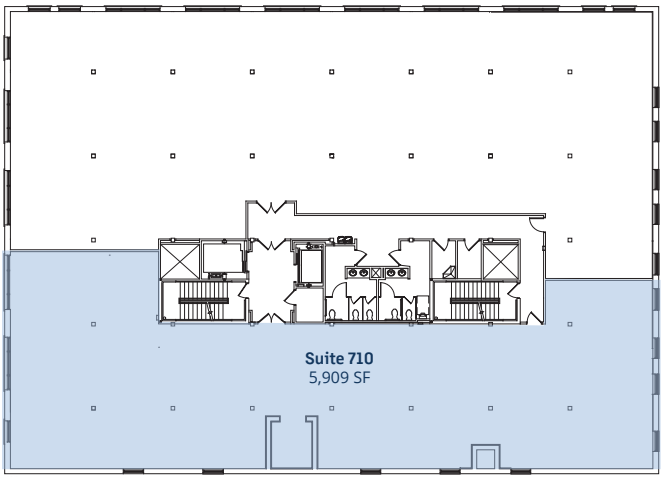

- **5,909 SF** Available
- Demisable spec plans shown on following page

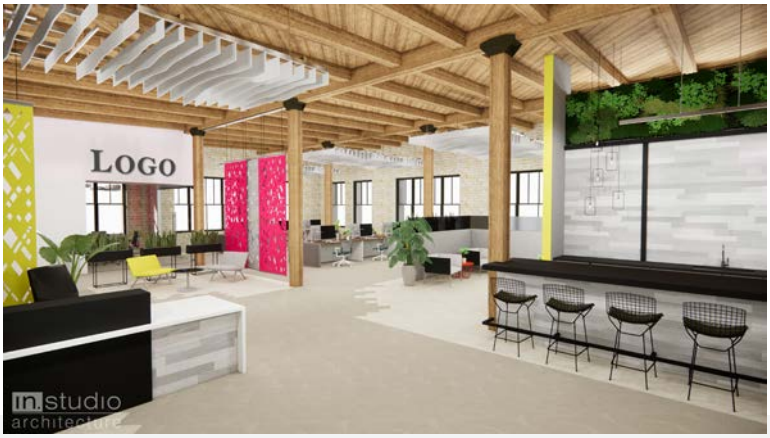

CONCEPTUAL RENDERING

Proposed 7th floor reception/lobby entrance.

PROPOSED SPEC SUITES

Proposed Layouts for Seventh Floor Vacancy

Single Tenant Spec Plan

- **5,909 SF** Available

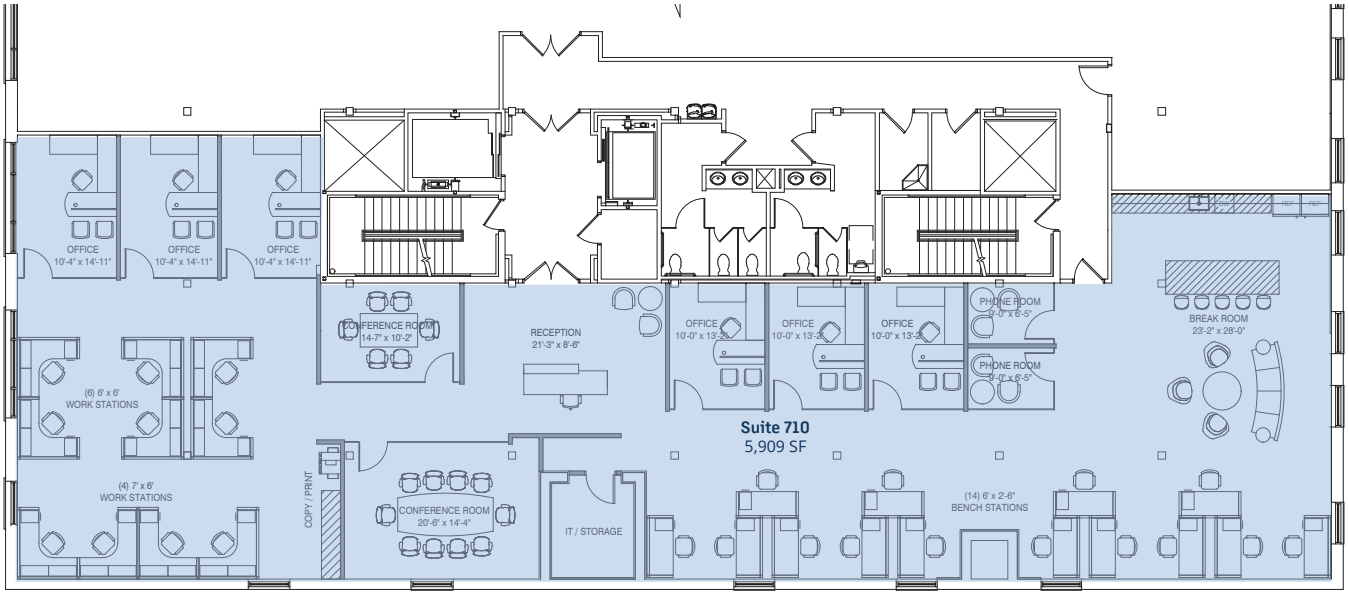

Multi-Tenant Spec Plan

- **1,845 SF & 3,551 SF** Available

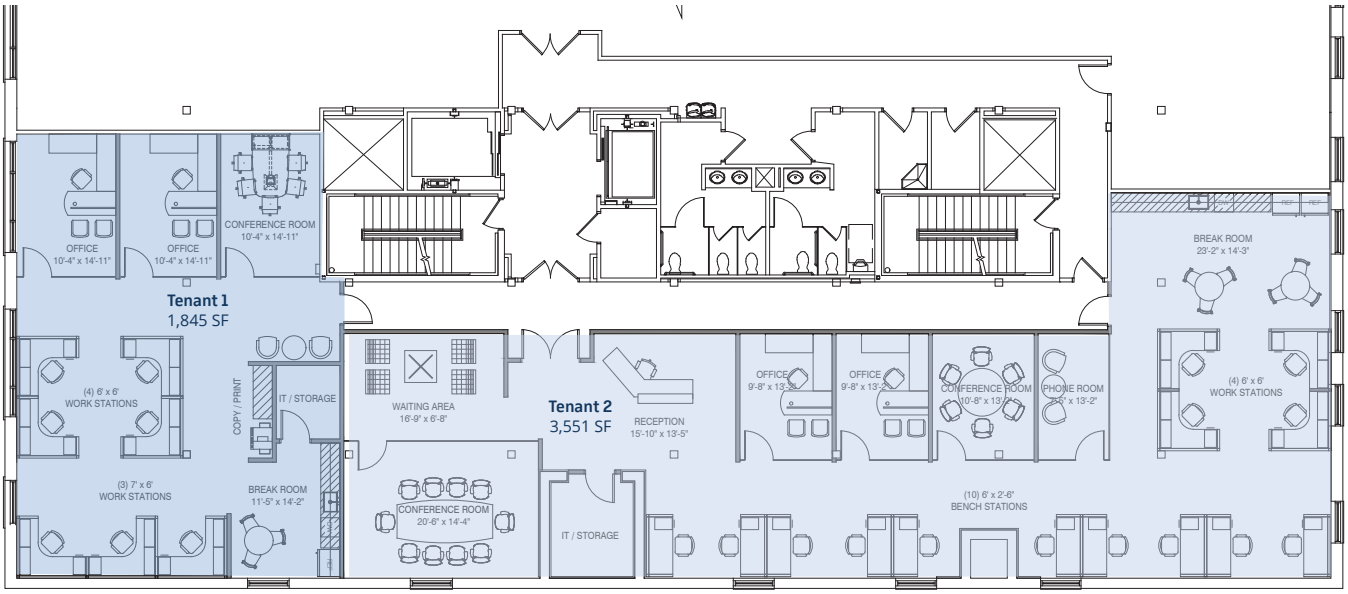

247
FRESHWATER

Contact Us:

Matt Fahey
Senior Vice President
matt.fahey@colliers.com
+1 414 278 6860

Joe Moritz
Vice President
joe.moritz@colliers.com
+1 414 278 6871

Colliers | Wisconsin
833 E. Michigan St., Suite 500
Milwaukee, WI 53202
+1 414 276 9500

Colliers

State Of Wisconsin |Disclosure to Non-Residential Customers

Prior to negotiating on your behalf the Brokerage firm, or an agent associated with the firm, must provide you the following disclosure statement:

Broker Disclosure to Customers

You are a customer of the brokerage firm (hereinafter Firm). The Firm is either an agent of another party in the transaction or a subagent of another firm that is the agent of another party in the transaction. The broker or a salesperson acting on behalf of the Firm may provide brokerage services to you. Whenever the Firm is providing brokerage services to you, the Firm and its brokers and salespersons (hereinafter Agents) owe you, the customer, the following duties:

- The duty to provide brokerage services to you fairly and honestly.
- The duty to exercise reasonable skill and care in providing brokerage services to you.
- The duty to provide you with accurate information about market conditions with a reasonable time if you request it, unless disclosyre of the information is prohibited by law.
- The duty to disclose to you in writing certain Material Adverse Facts about a property, unless disclosure of the information is prohibited by law.
- The duty to protect your confidentiality. Unless the law requires it, the Firm and its Agents will not disclose your confidential information or the confidential information to other parties.
- The duty to safeguard trust funds and other property held by the Firm or its Agents.
- The duty, when negotiating, to present contract proposals in an objective and unbiased manner and disclose the advantages and disadvantages of the proposals.

Please review this information carefully. An Agent of the Firm can answer your questions about brokerage services, but if you need legal advice, tax advice or a professional home inspection contact an attorney, tax advisor, or home inspector. This disclosure is required by section 452. 135 of the Wisconsin statues and is for information only. It is a plan-language summary of the duties owed to a customer under section 452.133 (1) of the Wisconsin statutes.

Confidentiality Notice to Customers

The Firm and its Agents will keep confidential any information given to the Firm and its Agents in confidence, or any information obtained by the Firm and its Agents that a reasonable person would want to be kept confidential, unless the information must be disclosed by law or you authorize the Firm to disclose particular information. The Firm and its Agents shall continue to keep the information confidential after the Firm is no longer providing brokerage services to you.

The following information is required to be disclosed by law:
1. Material Adverse Facts, as defined in section 452.01 (5g) of the Wisconsin Statutes.
2. Any facts known by the Firm or its Agents that contradict any information included in a written inspection report on the property or real estate that is the subject of the transaction.

To ensure that the Firm and its Agents are aware of what specific information you consider confidential, you may list that information below, or provide that information to the Firm and its Agents by other means. At a later time, you may also provide the Firm and its Agents with other information you consider to be confidential.

Confidential information: _____

_____

Non-Confidential information: (The following information may be disclosed by the Firm and its Agents): _____

_____

(Insert information you authorize to be disclosed, such as

Definition of Material Adverse Facts

A "Material Adverse Fact" is defined in Wis. Stat 452.01 (5g) as an Adverse Fact that a party indicates is of such significance, or that is generally recognized by a competent licensee as being of such significance to a reasonable party, that it affects or would affect the party's decision to enter into a contract or agreement concerning a transaction or affects or would affect the party's decision about the terms of such a contract or agreement.

An "Adverse" fact is defined in Wis. Stat. 452.01 (1e) as a condition or occurrence that a competent licensee generally recognizes will significantly and adversely affect the value of the property, significantly reduce the structural integrity of improvements to real estate, or present a significant health risk to occupants of the property; or information that indicates that a party to a transaction is not able to or does not intent to meet his or her obligations under a contract or agreement made concerning the transaction.

Sex Offender Registry

Notice: You may obtain information about the sex offender registry and persons registered with the registry by contacting the Wisconsin Department of Corrections on the Internet at http://offender.doc.state.wi.us/public/

No representation is made as to the legal validity of any provision or the adequacy of any provision in any specific transaction.

Copyright 2016 by Wisconsin REALTORS Association.