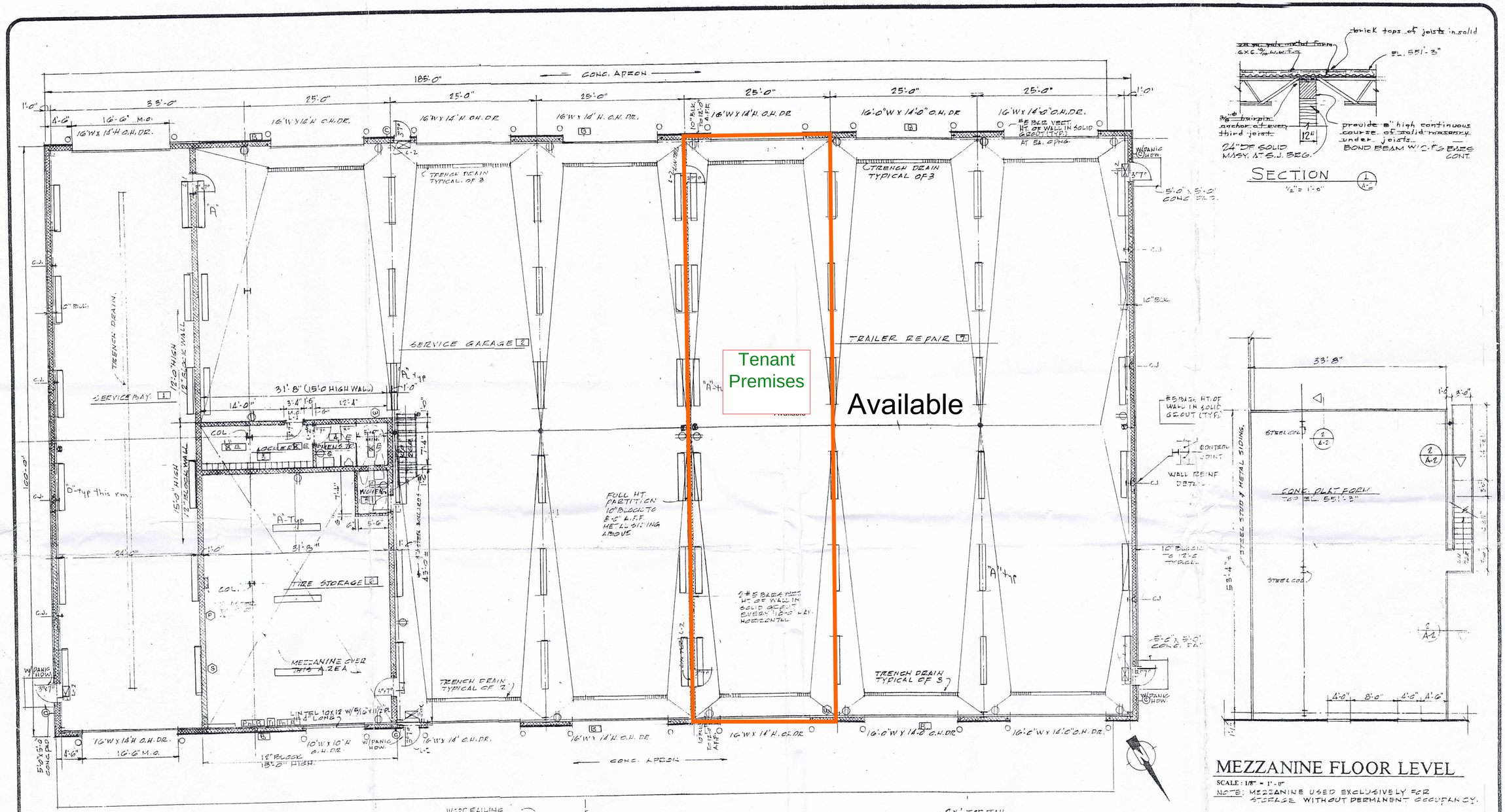

LEGEND

FIXTURES

"A" 8' HO STRIP 277 VOLT 2 LAMP
"B" 400 WATT METAL HALIDE WALL PAK
"C" OVER DOOR LIGHT
"D" 8' VAPORTITE 2 LAMP STRIP 277 VOLT
"E" 4' LOW PROFILE WRAPAROUND 2 LAMP
"F" 2X4 RECESSED TROFFER 2 LAMP
EXIT SIGN

DEVICES

RECEPTACLE
S SINGLE POLE SWITCH
WELDING OUTLET
POWER WASHER OUTLET
STEAM CLEANER OUTLET

PANEL A 480 VOLT 30 POWER PANEL 400 AMP
PANEL B 120/208 30 POWER PANEL 200 AMP
T1 75KVA 480-120/208 VOLT TRANSFORMER

BUILDING SYSTEMS, INC. APPROVED
AS SUBMITTED
AS NOTED
RE-SUBMIT WITH CORRECTIONS
DATE

PRELIMINARY

RECEIVED DEC - 5 1997

WEIBEL·RYDZEWSKI·SCHUSTER-ARCHITECTS
337 W. SIXTH STREET ERIE PENNSYLVANIA 16507 Phone 814/456-5315

TRUCK SERVICE GARAGE
LAKE ERIE WAREHOUSE ND DISTRIBUTION CENTER
5650 WATTSBURG ROAD ERIE, PENNSYLVANIA 16509

WRS

DATE 6-23-97
SCALE AS NOTED
REVISIONS
1 7-21-97
2 9-23-97
3 11-21-97
PROJECT 97-13A
TRUCK SERVICE GARAGE

SHEET
FIRST FLOOR & SECOND FLOOR PLANS

A2 OF 3

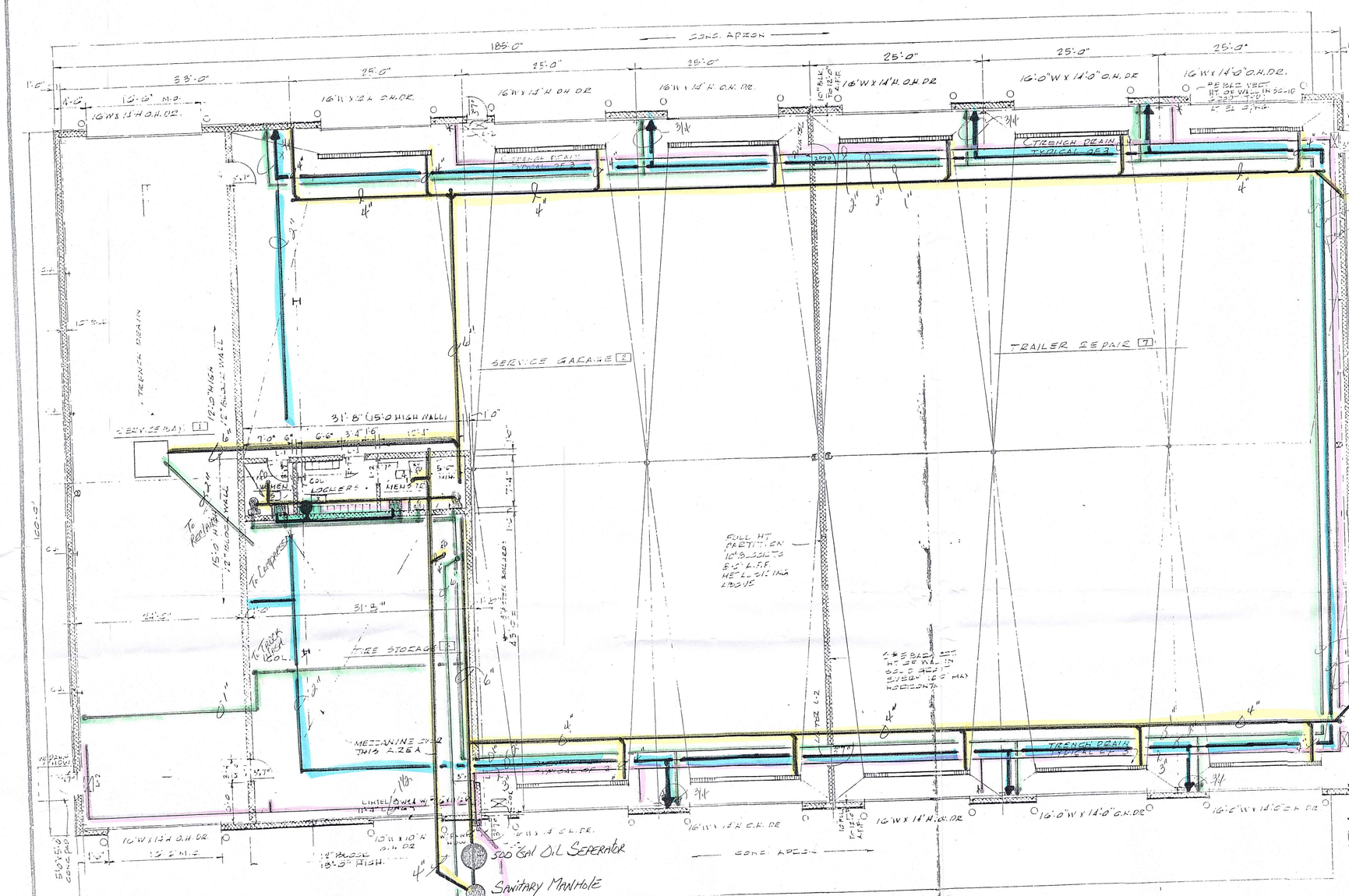

FIRST FLOOR PLAN SCALE 1/8"=1'-0"

LEGEND

X = EXIT SIGN

X = FIRE EXTINGUISHER

LINTELS

LINTEL SCHEDULE

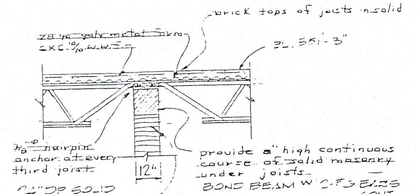

SECTION 1/2"=1'-0"

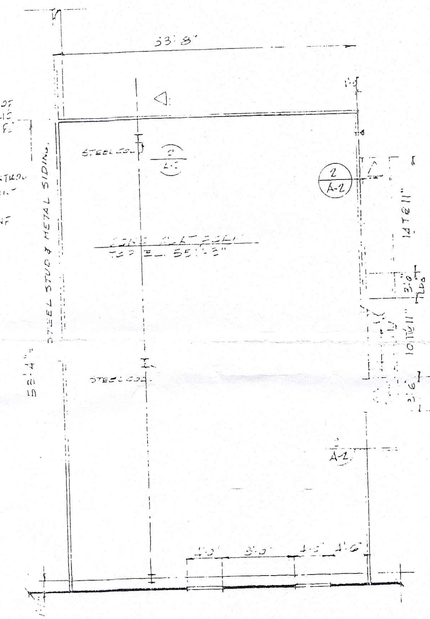

MEZZANINE FLOOR LEVEL

SCALE: 1/8" = 1'-0"

NOTE: MEZZANINE USED EXCLUSIVELY FOR STORAGE WITHOUT PERMANENT OCCUPANCY.

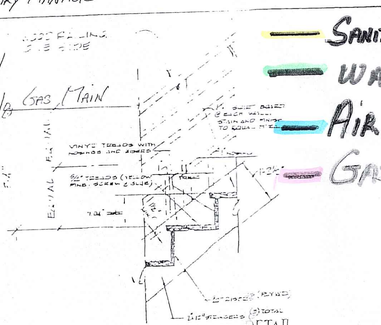

TYPICAL TREAD / RISER DETAIL

SCALE: 3/4" = 1'-0"

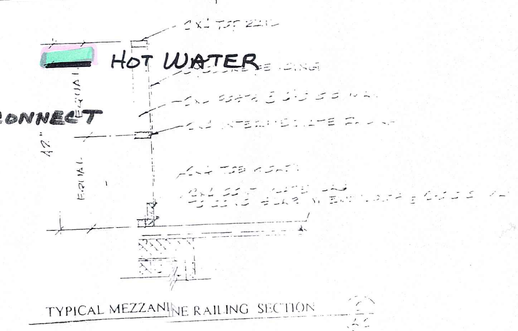

TYPICAL MEZZANINE RAILING SECTION

PRELIMINARY

BUILDING SYSTEMS, INC. APPROVED
- ☐ AS SUBMITTED
- ☒ AS NOTED
- ☐ RE-SUBMIT WITH CORRECTIONS

DATE 12-2-97

REGISTERED ARCHITECT TYPE X3 COMMONWEALTH OF PENNSYLVANIA GERALD NORBERT K. RICHARD PETERS

WATERS ASSOCIATED ARCHITECTS 1000 PEACH STREET ERIE, PENNSYLVANIA 16501 (814) 455-4477

TRUCK SERVICE GARAGE
LAKE ERIE WAREHOUSE ND DISTRIBUTION CENTER
5660 WATTSBURG ROAD ERIE, PENNSYLVANIA 16509

DATE 12-2-97
SCALE AS NOTED

REVISIONS		
1	12-21-97	
2	1-22-98	
3	11-21-97	

PROJECT 97-13A
TRUCK SERVICE GARAGE

SHEET FIRST FLOOR PLAN & MEZZANINE FLOOR PLAN

A2 OF 3