325 Lindsey Lane
Bolingbrook, IL

ONLY ONE UNIT REMAINING

±52,941 SF AVAILABLE

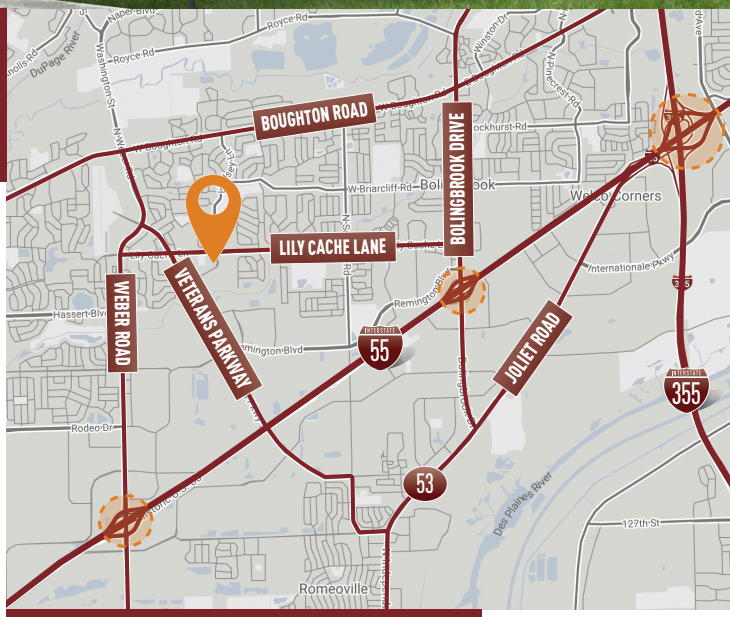

Building Specifications

Building Size:	116,216 SF
Available:	± 52,941 SF
Office:	2,466 SF
Clear Height:	32' Clear
Loading:	15 Exterior Truck Docks
Drive In Doors:	2
Car Parking:	65 Spaces
Sprinkler:	ESFR
Power:	800 Amps (Expandable to 1,200 Amps)

Building Features

- Minutes to I-55 via a 4-way interchange at Weber Road
- Low Will County taxes
- **New construction**

For More Information Contact

Colliers

MATTHEW STAUBER
847-698-8236
matthew.stauber@colliers.com

MIKE SENNER
847-698-8234
mike.senner@colliers.com

TOM RODENO
847-698-8231
tom.rodeno@colliers.com

Owner:
ML Realty Partners \\ One Pierce Place, Suite 450, Itasca, Illinois 60143 \\ 630-250-2900

Information contained herein is subject to change and verification, and no liability for errors or omissions is assumed. © 2025 All Rights Reserved. ML Realty Partners

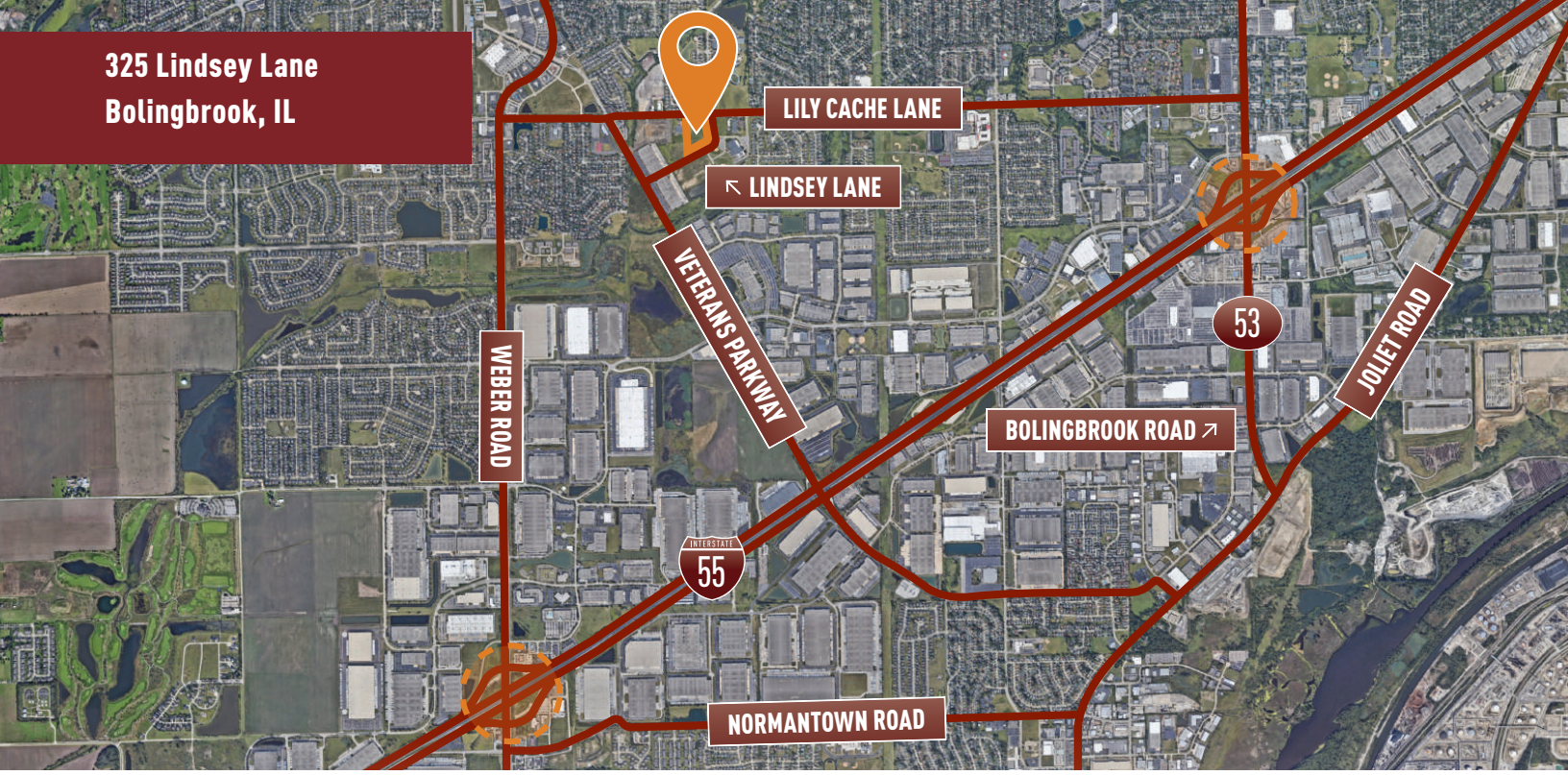

Master Plan Rendering

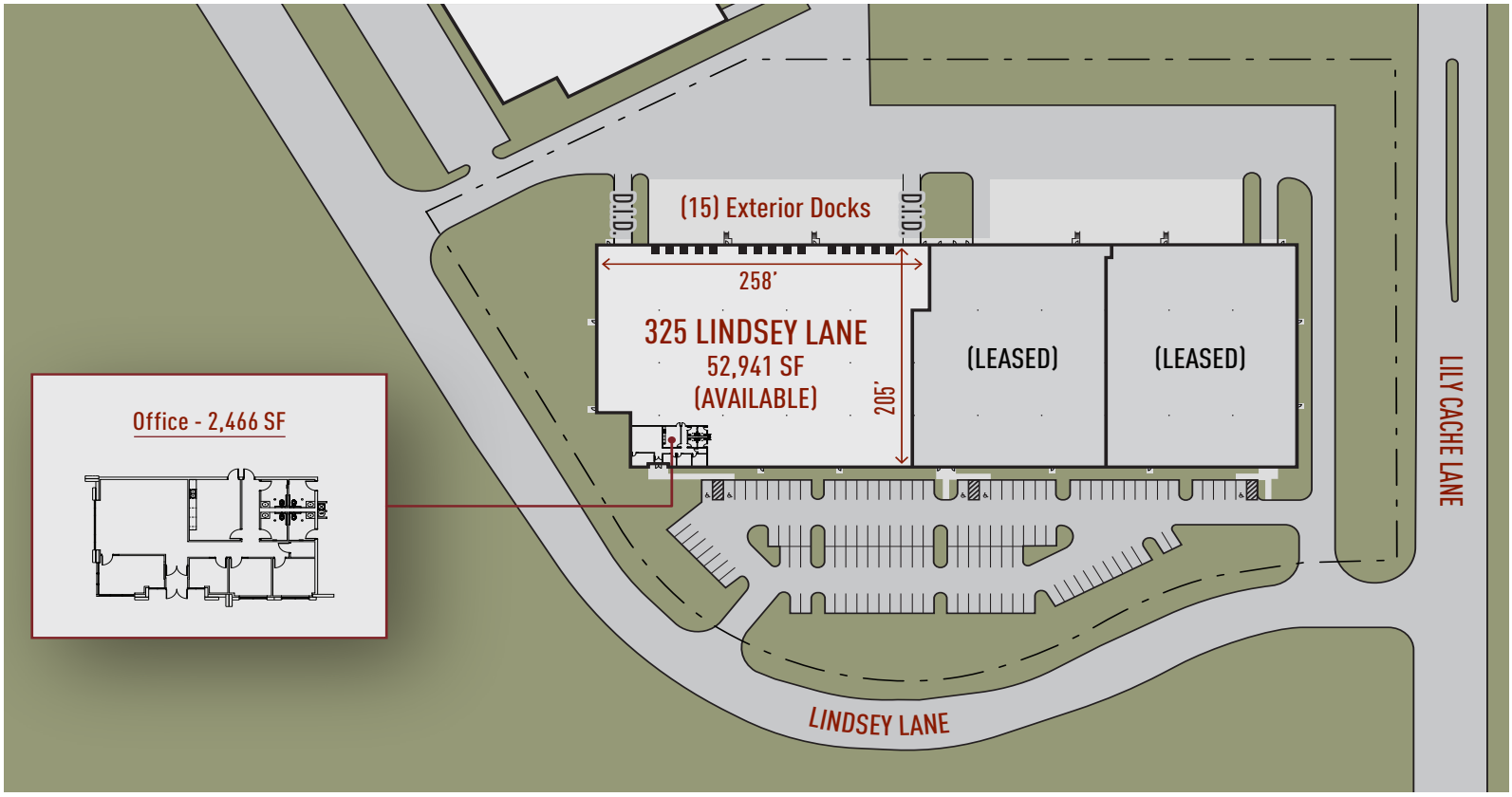

NORTH →

ML Realty Partners \\ One Pierce Place, Suite 450, Itasca, Illinois 60143 \\ 630-250-2900

Information contained herein is subject to change and verification, and no liability for errors or omissions is assumed. © 2025 All Rights Reserved. ML Realty Partners