SUBLEASE



Old Mill III Corporate Center

6350 S. 3000 E. | Cottonwood Heights, UT 84121

$28.75 NNN

OPEX $9.25 PSF

Available:

Floor 1: 2,452 - 14,664 RSF available

Floor 6: 14,372 RSF available

Property Highlights:

- Class A office with panoramic mountain views
- Meeting and conference room amenities
- On-site gym
- 4/1,000 Parking ratio
- Direct freeway access to I-215
- Proximity to Old Mill Golf Course and retail amenities
- 25 minutes to ski resorts
- Easy access to Big Cottonwood Canyon

Derek Sawaya
Associate Vice President
+1 801 947 8341
derek.sawaya@colliers.com

Colliers
111 S. Main St., Suite 2200
Salt Lake City, UT 84111
Main: +1 801 947 8300
colliers.com

Colliers

Floor Plans

6350 S. 3000 E. | Cottonwood Heights, Utah

SITE PLAN

TENANT IMPROVEMENTS AVAILABLE

FLOOR 1

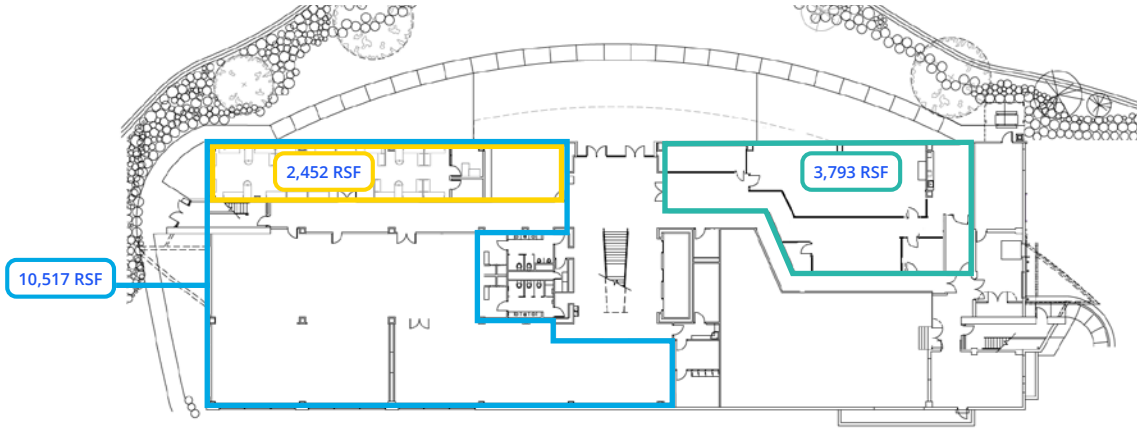

FLOOR 6

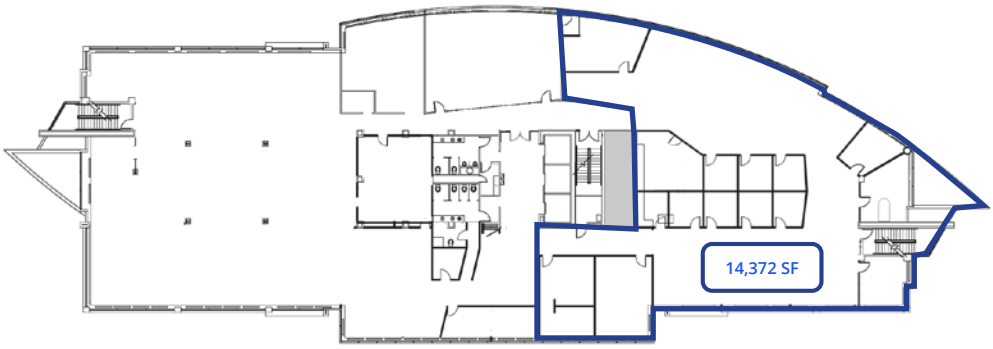





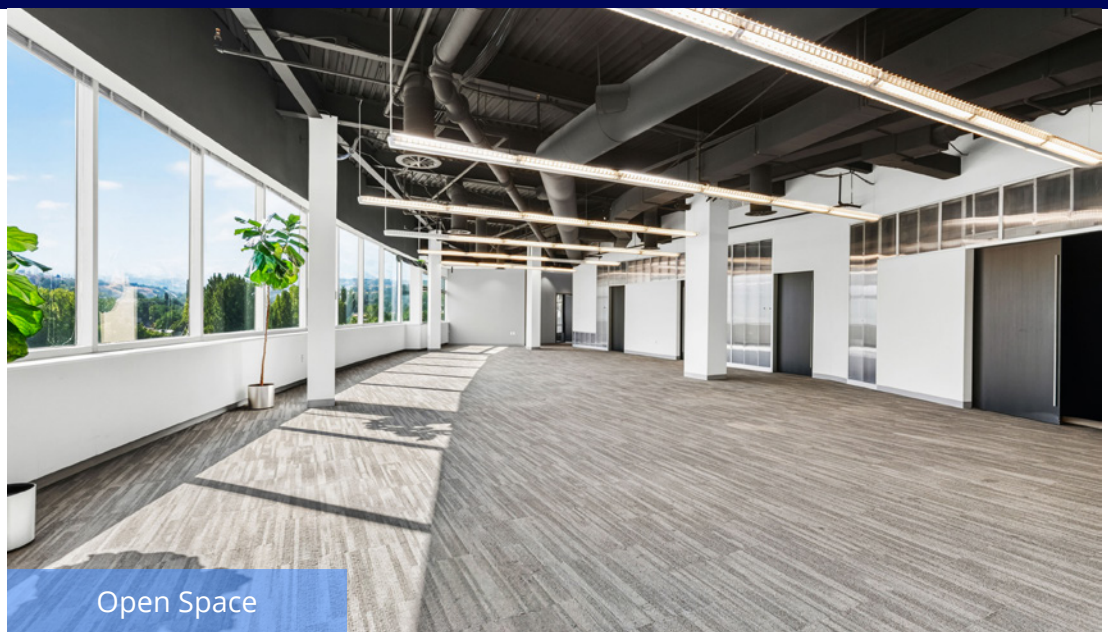

Open Space









Training Room



Lobby





Within 25 minutes of
Snowbird
Alta Ski Area
Solitude Mountain Resort
& Brighton Resort

For more information, contact:

Derek Sawaya
Associate Vice President
+1 801 947 8341
derek.sawaya@colliers.com

Colliers
111 S. Main St., Suite 2200
Salt Lake City, UT 84111
Main: +1 801 947 8300
colliers.com

Colliers

Accelerating success.

This document/email has been prepared by Colliers for advertising and general information only. Colliers makes no guarantees, representations or warranties of any kind, expressed or implied, regarding the information including, but not limited to, warranties of content, accuracy and reliability. Any interested party should undertake their own inquiries as to the accuracy of the information. Colliers excludes unequivocally all inferred or implied terms, conditions and warranties arising out of this document and excludes all liability for loss and damages arising there from. This publication is the copyrighted property of Colliers and /or its licensor(s). © 2026. All rights reserved. This communication is not intended to cause or induce breach of an existing listing agreement.